SONATE

brillant

FÜR DIE GUITARRE.

*

Componirt und dem

Fräulein Josephine Edlen v. Maillard

GEWIDMET

VON

MAURO GIULIANI.

15tes Werk.

Nº 933. Eigenthum der Verleger. Preis 45 kr Conv:M.

54"

Offenbach s/m, chez Jean André.

2

Allegro spirito.

SONATA.

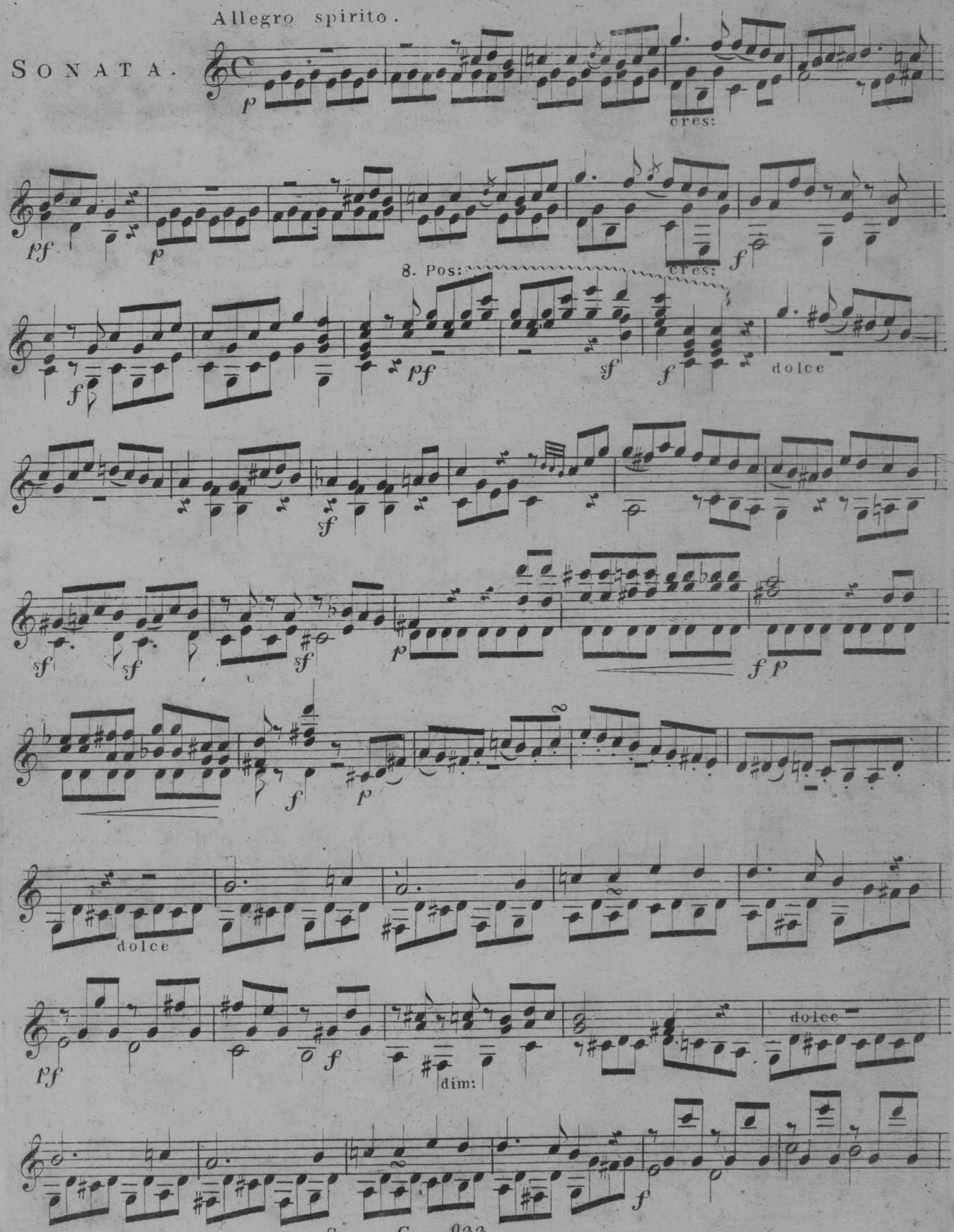

f dolce

f dolce p cres:

poco a poco f p pf

p sf f p

sf sf

f p dolce ff

f sf f sf f sf f sf ff

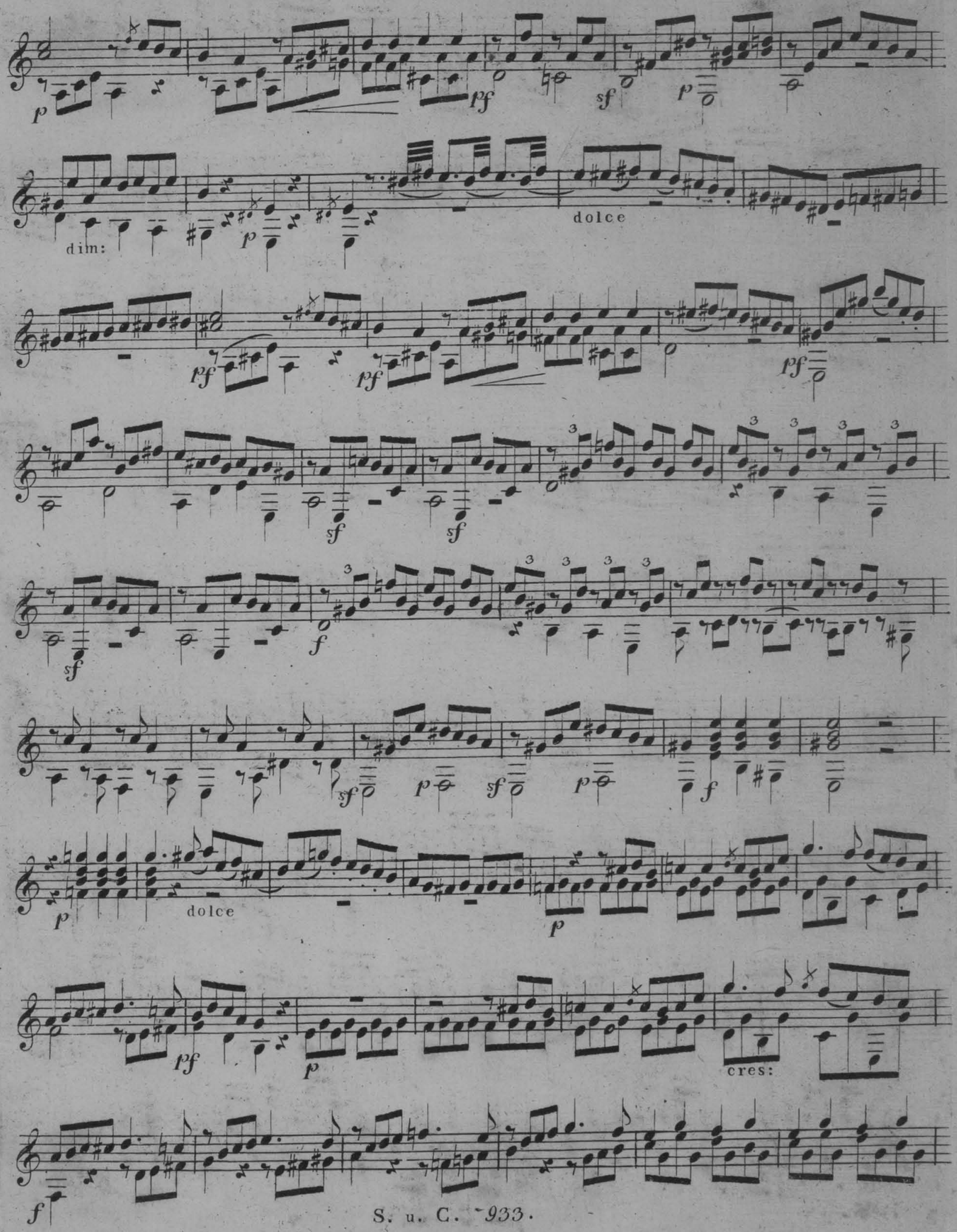
p
pf
sf
p
dim:
p
dolce
pf
pf
pf
sf
sf
sf
f
sf
p
sf
p
f
p
dolce
p
pf
p
cres:
f

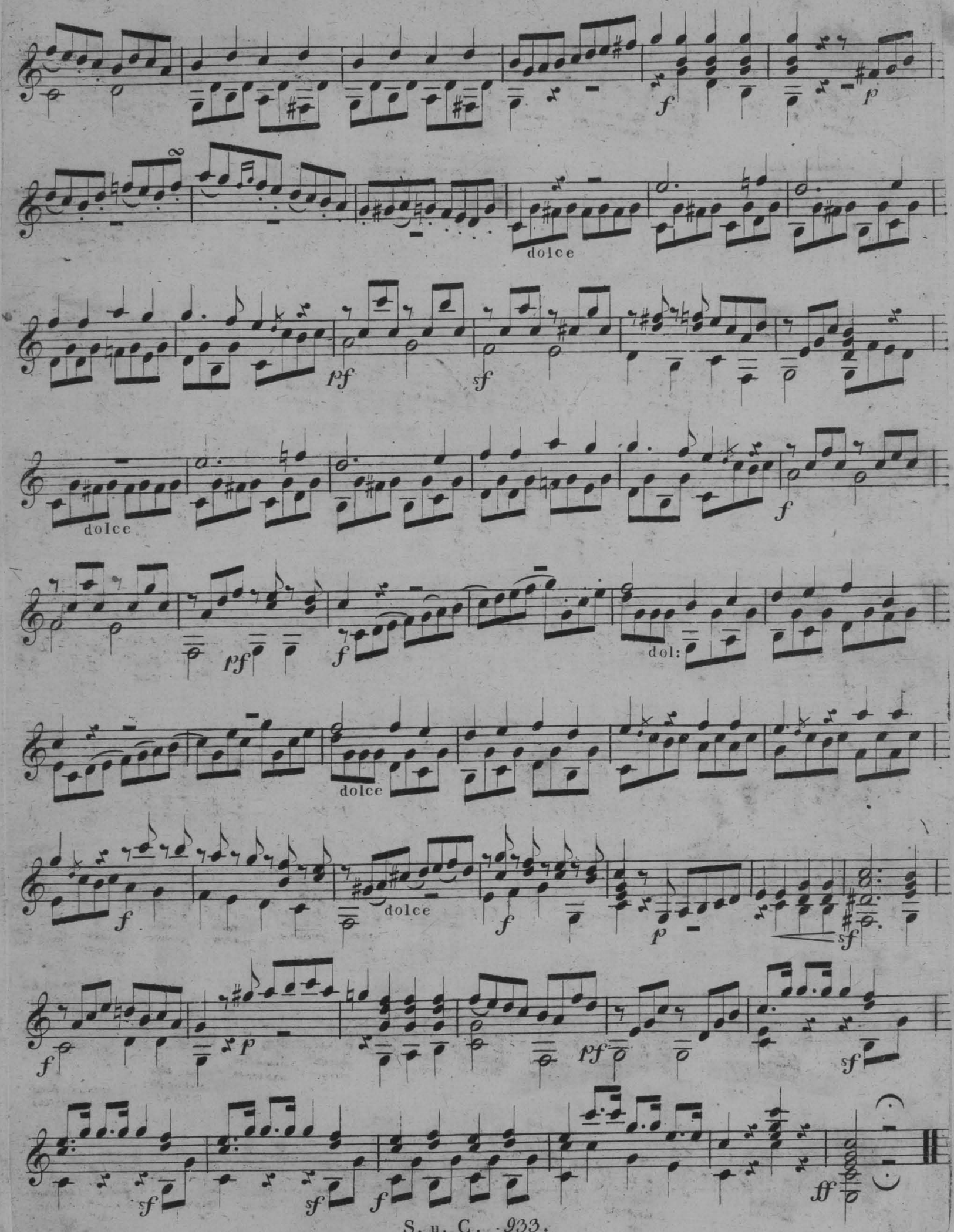
f
p
dolce
pf
sf
dolce
f
pf
f
dol:
dolce
f
dolce
f
p
sf
f
p
pf
sf
sf
sf
f
ff

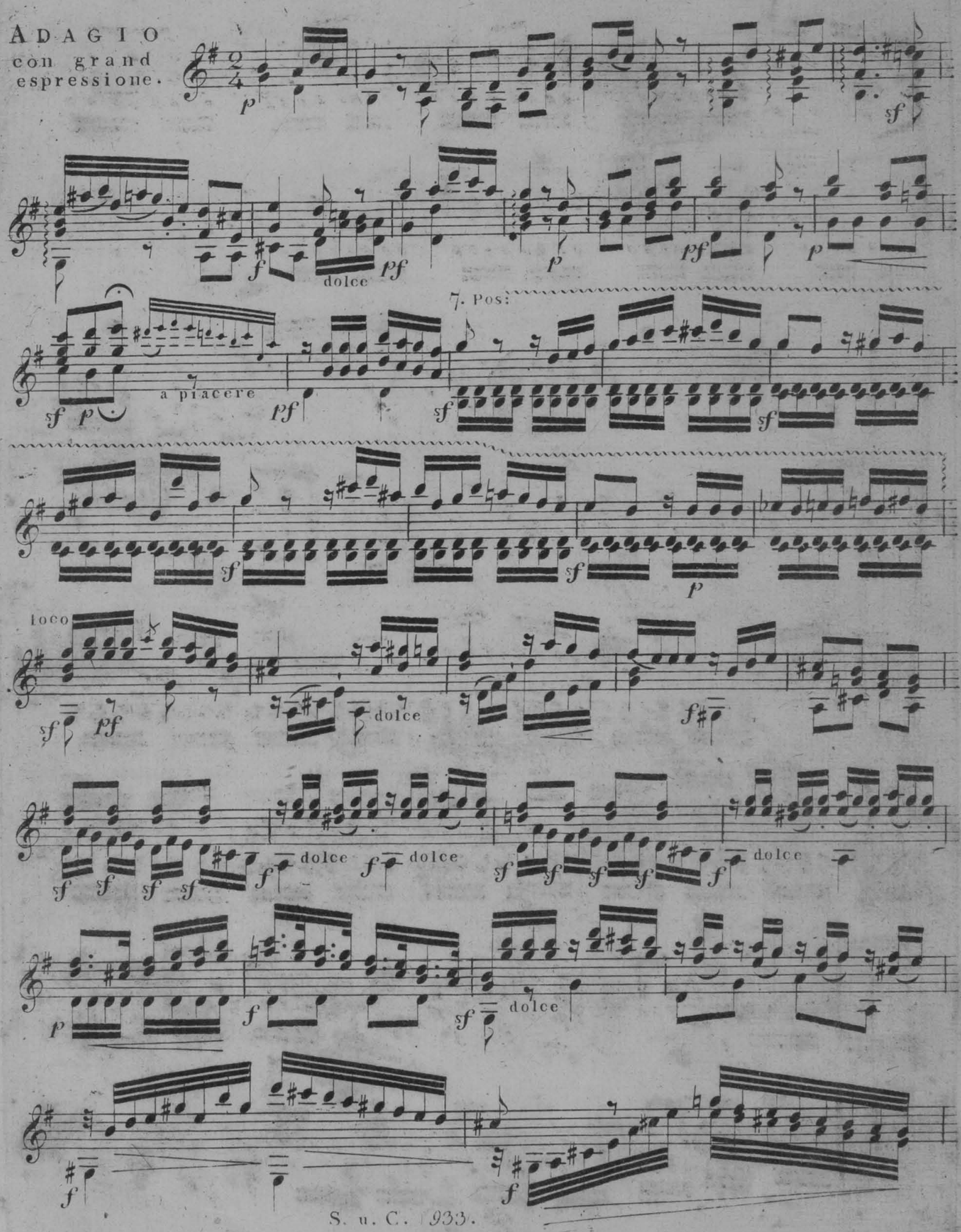
ADAGIO
con grand
espressione.
dolce
7. Pos:
a piacere
loco
dolce
dolce
dolce
dolce
dolce

dolce
p: sempre
sf
f
sf
p
dolce
p
sf
dolce
sf
pf
p
pf
p
sf
p
a piacere

7. Pos:
sf
sf
sfp
sf
p
cres — — — — poco — a
loco
— poco — —
f
p
p
f
p: sempre
f
p

Allegro vivace.

FINALE.

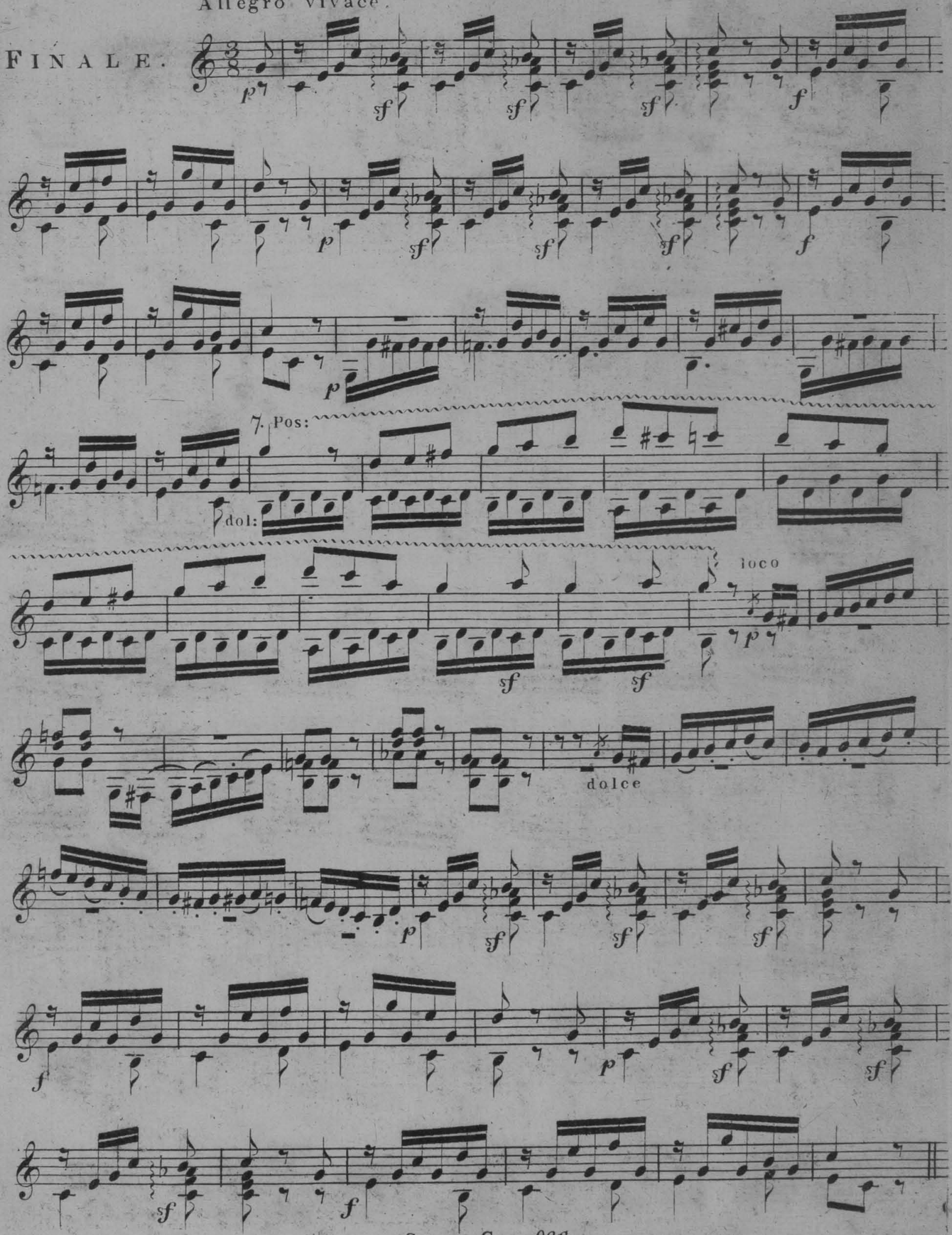

Minore.

f p f pf

f

sf sf sf

p sf f dolce

f

f p sf sf sf

f p sf sf sf

f p sf sf sf

pf stargandosi poco a poco

Grazioso.

mezza voce

pf p sf sf p

dol: 7. Pos: dolce

cres:

loco

f p p mezza voce

pf p

rallentando poco—

dolce

— a — — poco — — All.o vivace.

sf f p sf sf sf f

p sf sf sf

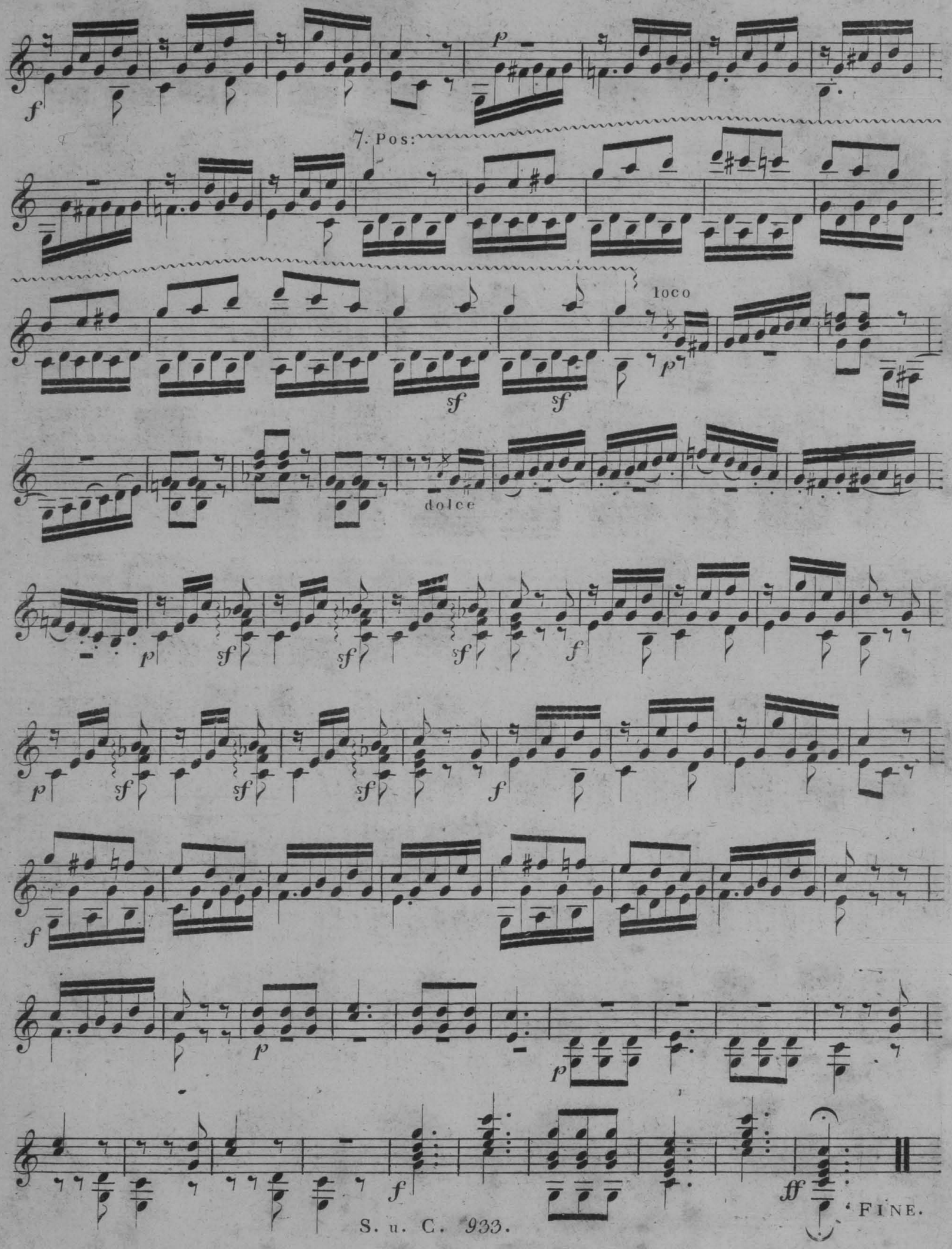
7. Pos:
loco
dolce
FINE.