

Programa de Bachillerato
Universidad de Chile



Curso: Biología

Clase : Meiosis

*Dr. Enrique Castellón
Programa de Fisiología y Biofísica
Instituto de Ciencias Biomédicas
Facultad de Medicina. Universidad de Chile*

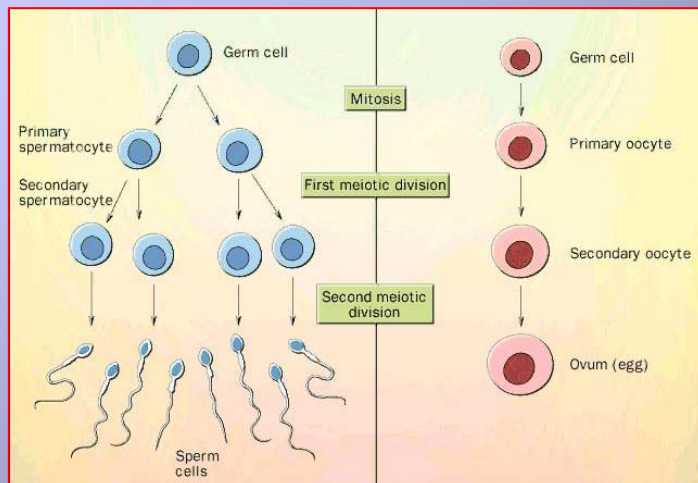

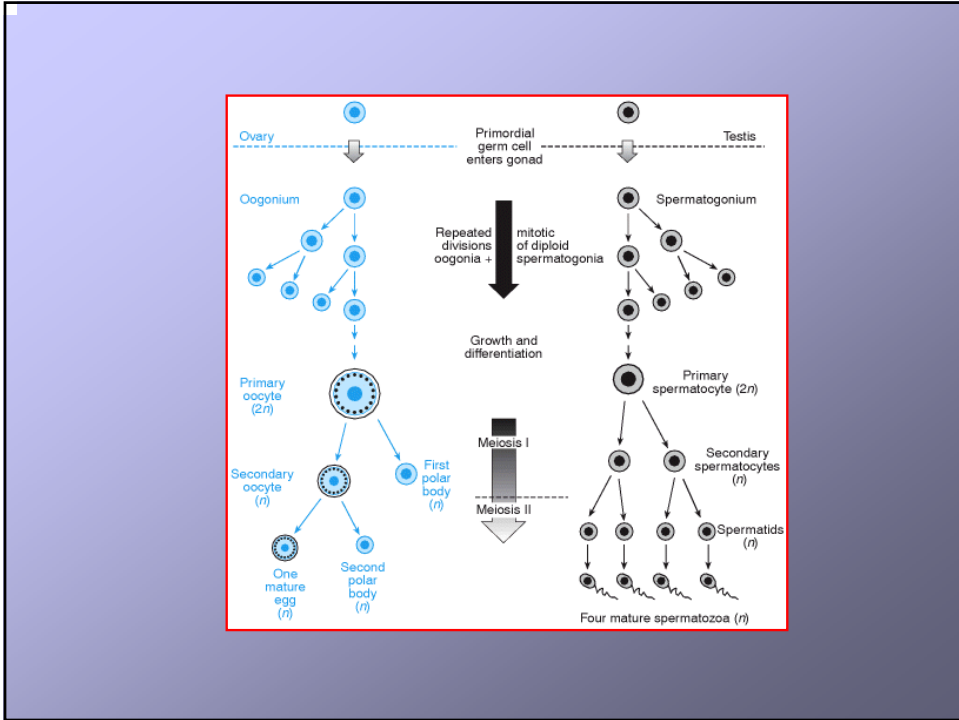

ETAPAS DE LA MEIOSIS

1ra Div. Meiótica - Profase I Leptoteno
 Zigoteno
 Paquiteno
 Diploteno
 Diacinesis

- Metafase I
 - Anafase I
 - Telofase I

2da Div. Meiótica - Profase II
 - Metafase II
 - Anafase II
 - Telofase II

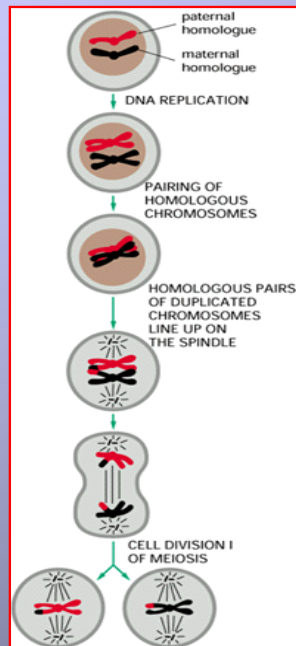
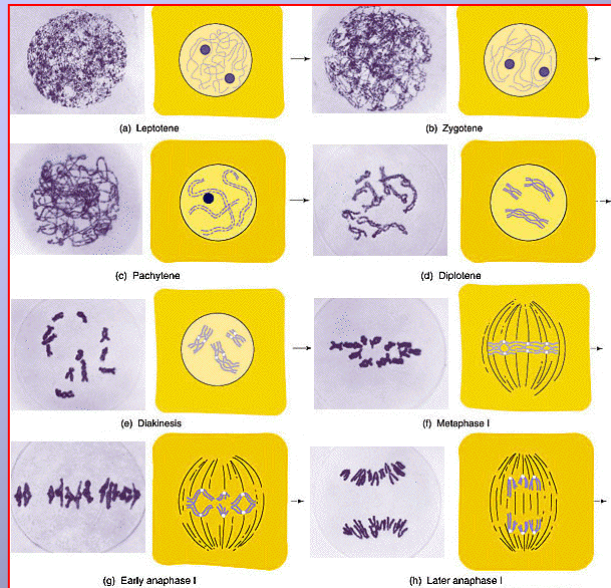

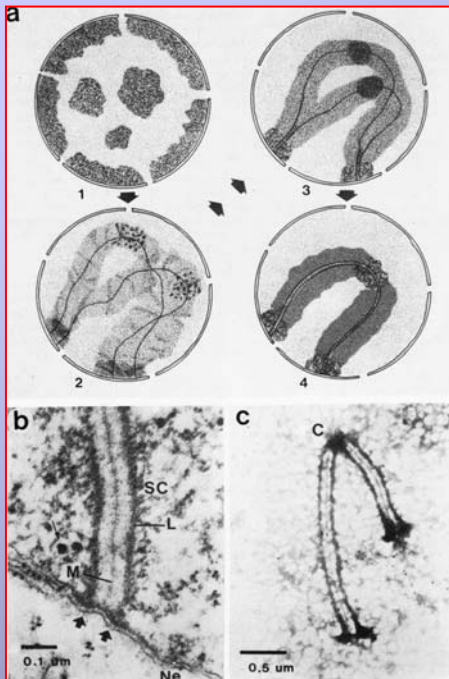
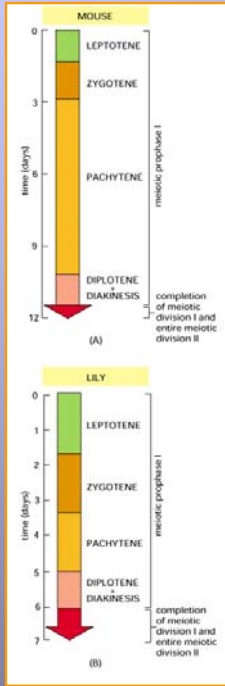

Tomado de Fernández-Donoso y Berrios, 1985.

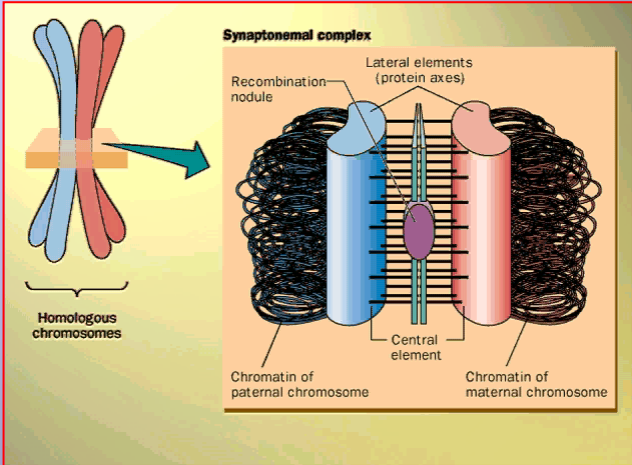
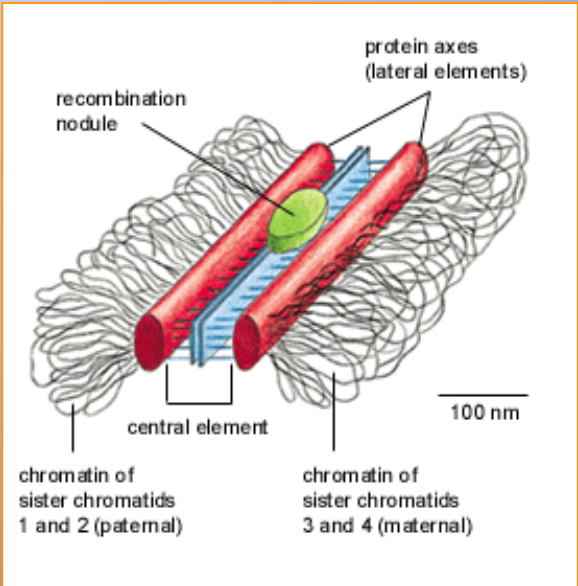

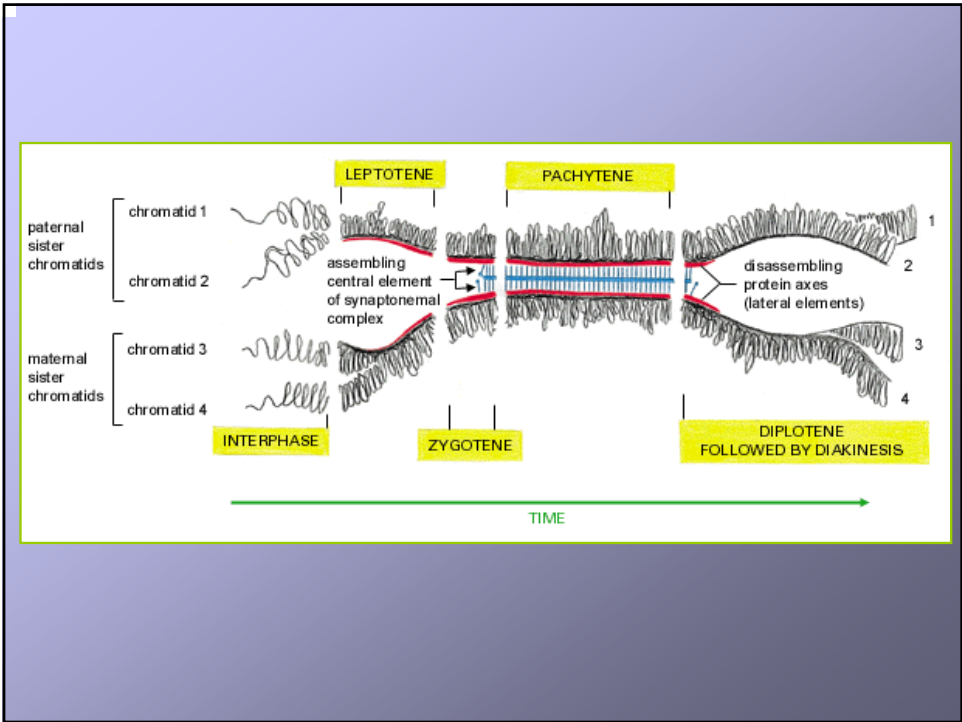

| | Meiotic chromosomes | Meiotic products | |
|---|---------------------|------------------|-------------|
| Meioses with no crossover between the genes | | | Parental |
| | | | Parental |
| | | | Parental |
| | | | Parental |
| Meioses with a crossover between the genes | | | Parental |
| | | | Recombinant |
| | | | Recombinant |
| | | | Parental |

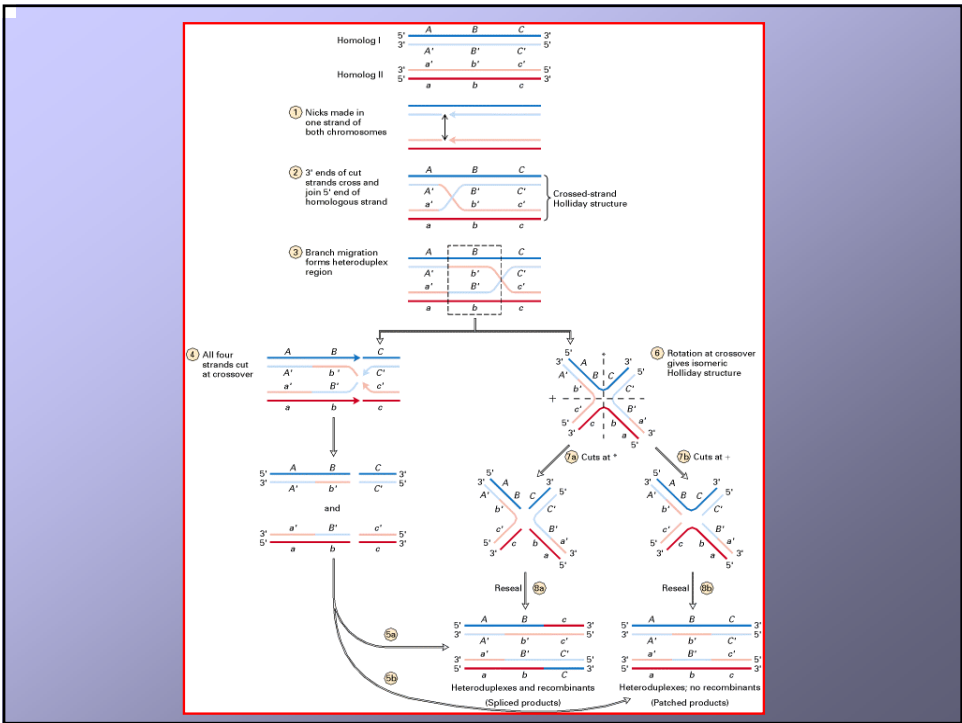
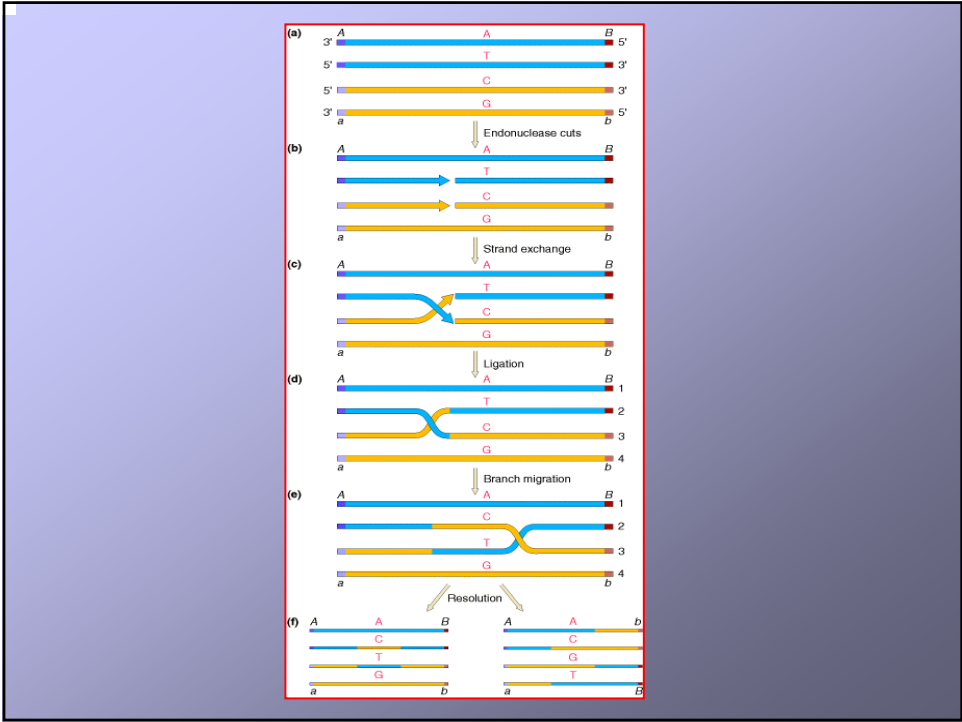

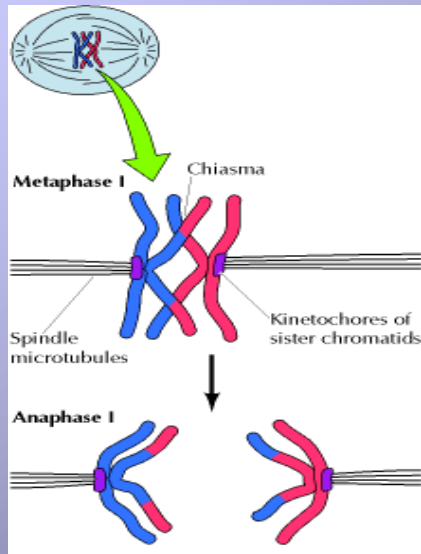

Segregación de los cromosomas homólogos durante la Anafase I de la meiosis.

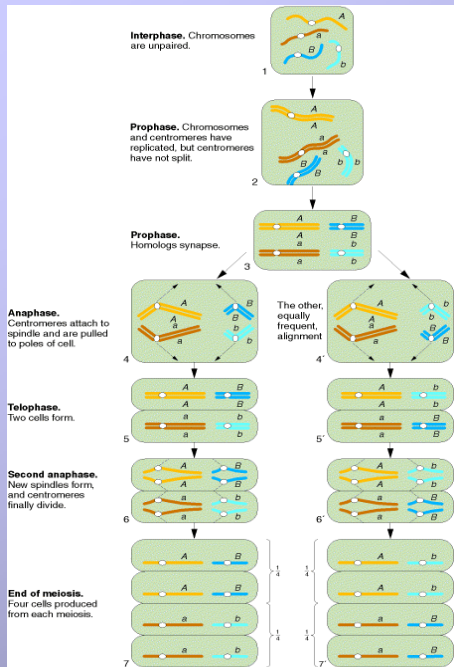

PERMUTACIÓN CROMÓSOMICA: meiosis en una célula diploide de genotipo Aa Bb, mostrando como la segregación de los cromosomas homólogos y la ubicación al azar de éstos en el plano ecuatorial de la célula, origina cuatro tipos de gametos genéticamente distintos (AB, ab, Ab, y aB).

$$(2^n = 2^2 = 4)$$

Meiosis II en una planta superior. Para cada etapa se muestra a la izquierda una fotografía de las células germinales masculinas y a la derecha un esquema de la etapa meiótica respectiva. La meiosis concluye con la formación de cuatro células haploides, que en esta planta constituyen los granos de polen.

| Mitosis | Meiosis |
|--|---|
| In somatic cells | In cells in the sexual cycle |
| One cell division, resulting in two daughter cells | Two cell divisions, resulting in four products of meiosis |
| | |
| Chromosome number per nucleus maintained (e.g., for a diploid cell) | Chromosome number halved in the products of meiosis |
| | |
| One premeiotic S phase per cell division (e.g., for a diploid cell) | One premeiotic S phase for both cell divisions |
| | |
| Normally, no pairing of homologs | Full synapsis of homologs at prophase I |
| | |
| Normally, no crossovers | At least one crossover per homologous pair |
| | |
| Centromeres divide at anaphase | Centromeres do not divide at anaphase I but do at anaphase II |
| | |
| Conservative process: daughter cells' genotypes identical with parental genotype | Promotes variation among the products of meiosis |
| Cell undergoing mitosis can be diploid or haploid | Cell undergoing meiosis is diploid |

