



Departamento
de Anatomía y Medicina Legal

FACULTAD DE MEDICINA
UNIVERSIDAD DE CHILE

Anatomía Externa del Sistema Nervioso Central

Ximena Rojas, PhD

Sistema Nervioso Central



- ▶ **Cerebro**
 - ▶ **Hemisferios**
 - ▶ Corteza cerebral
 - ▶ Núcleos de la base
 - ▶ **Diencéfalo**
 - ▶ Tálamo
 - ▶ Hipotálamo
 - ▶ Epitálamo
- ▶ **Cerebelo**
- ▶ **Tronco encefálico**
 - ▶ Mesencéfalo
 - ▶ Puente
 - ▶ Bulbo
- ▶ **Médula espinal**

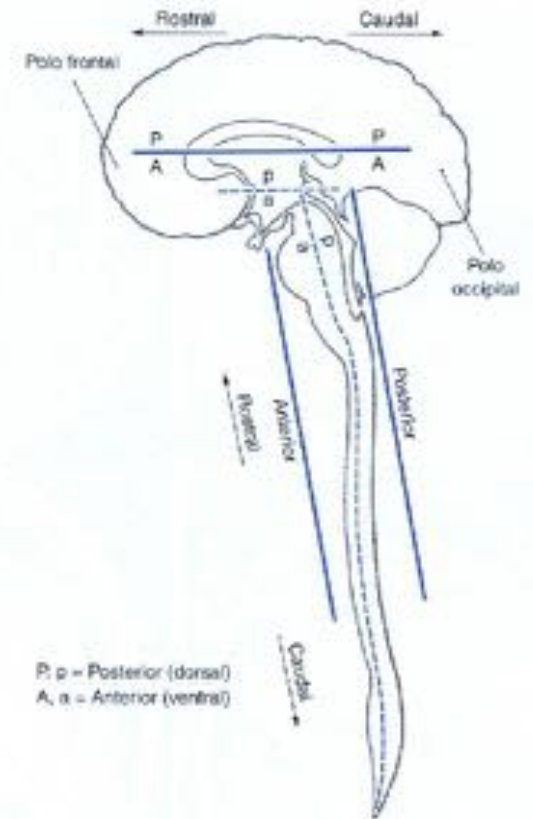

Cavidades Ventriculares

- Ventriculos laterales
- Agujero interventricular
- III ventrículo
- Acueducto cerebral
- IV ventrículo
- Canal central

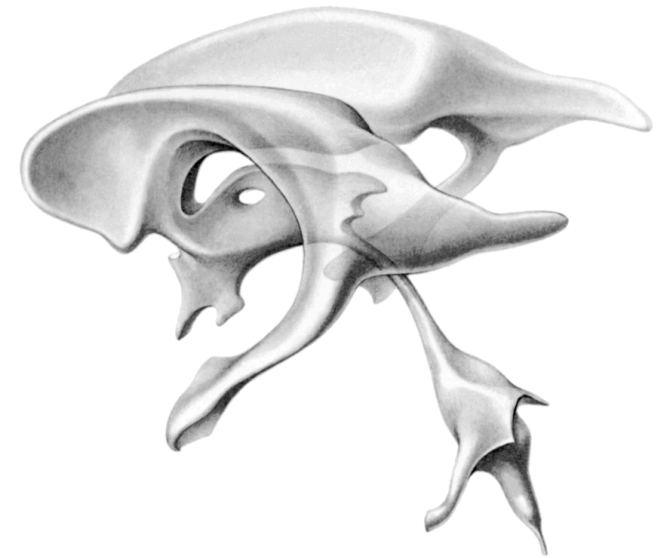
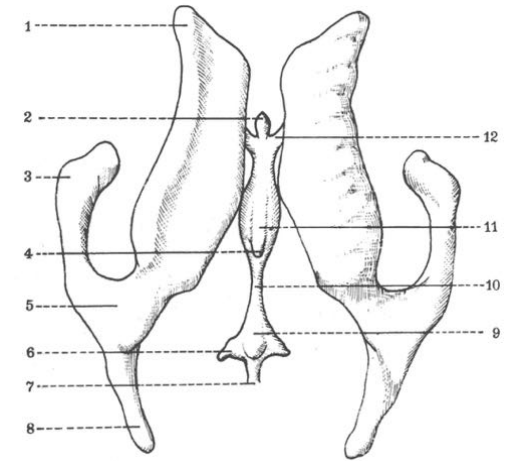
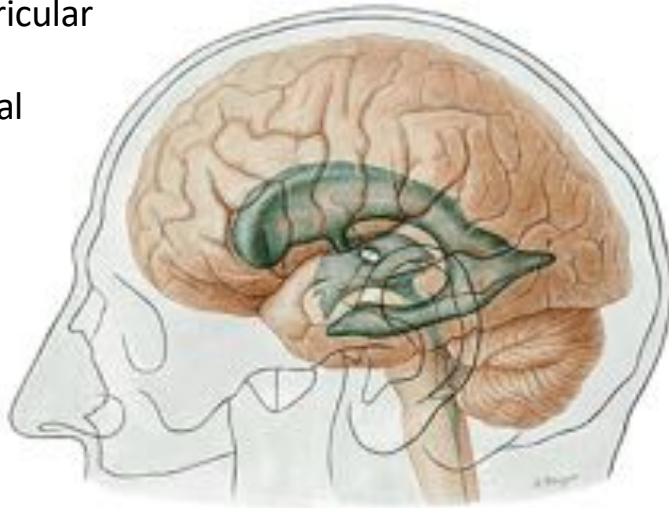



FACULTAD DE MEDICINA
UNIVERSIDAD DE CHILE

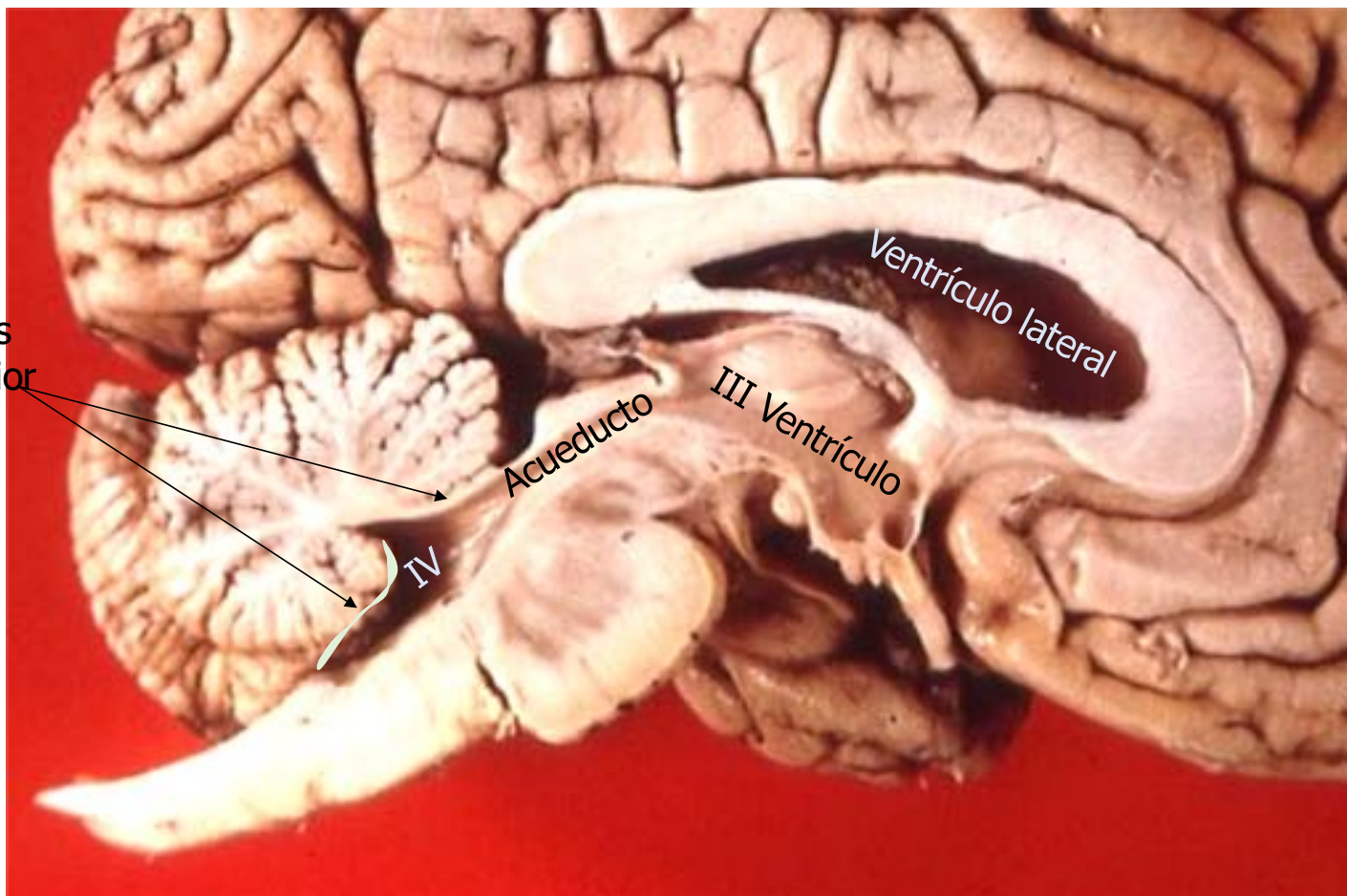

Velos medulares superior e inferior

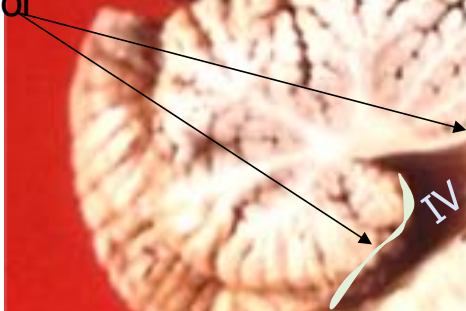



Velos
medulares
superior e
inferior

Septo pelúcido

Agujero interventricular



FACULTAD DE MEDICINA
UNIVERSIDAD DE CHILE

Encéfalo

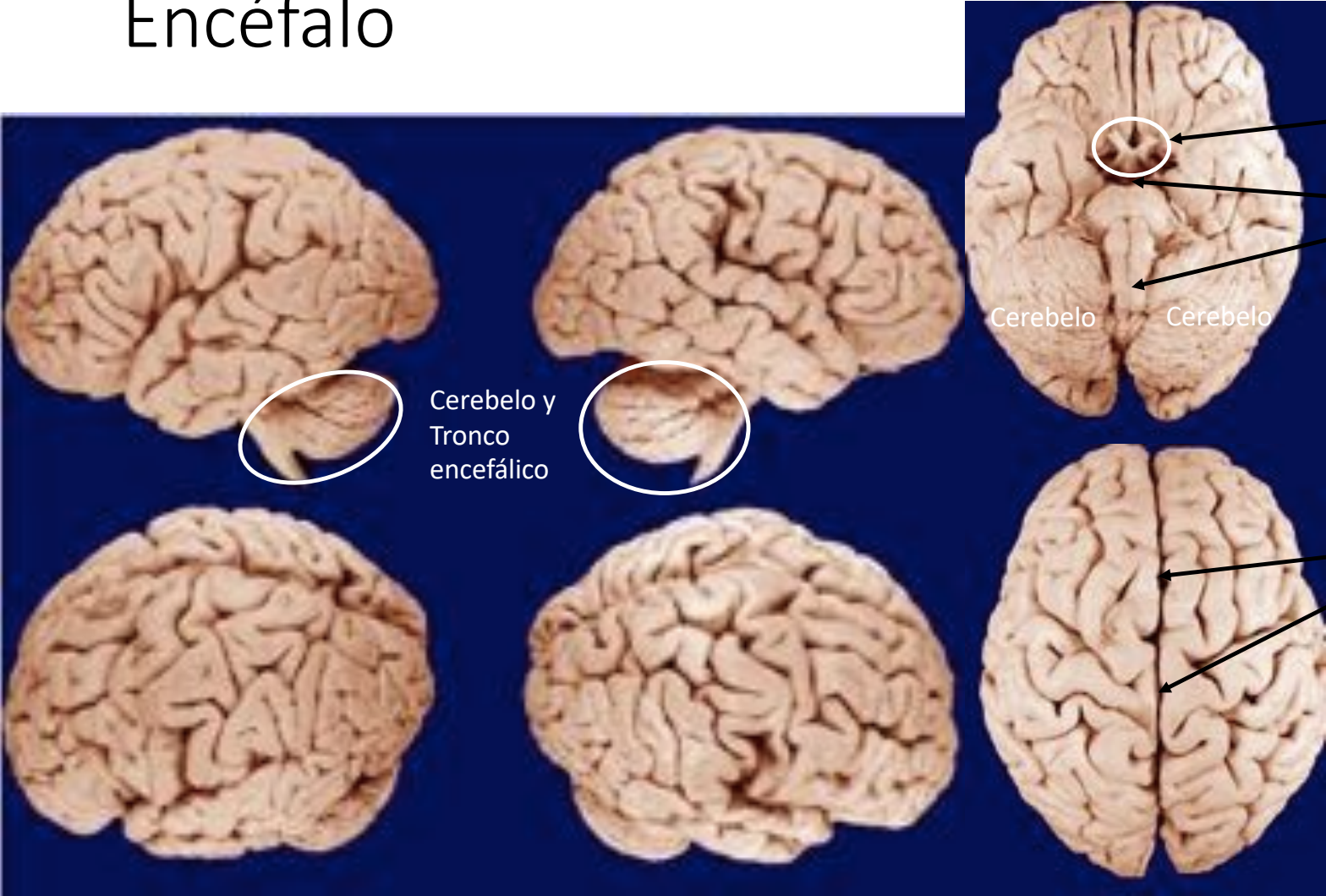

Cerebelo y Tronco encefálico

Cerebelo

Cerebelo

Diencefalo

Tronco encefálico

Fisura longitudinal

Hemisferios



- El plegamiento produce:
 - Giros
 - Surcos
- Los surcos delimitan:
 - Lobos
 - Frontal
 - Parietal
 - Temporal
 - Occipital
 - De la ínsula



Cara Lateral

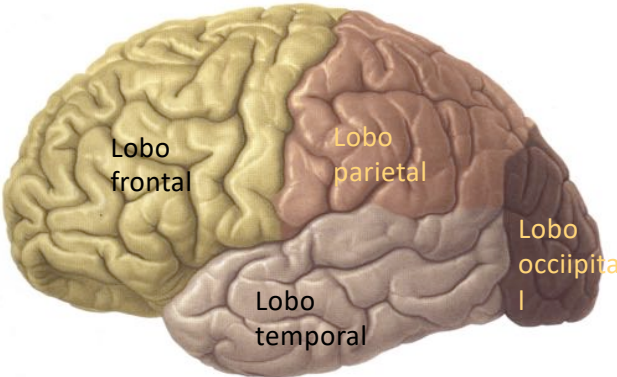
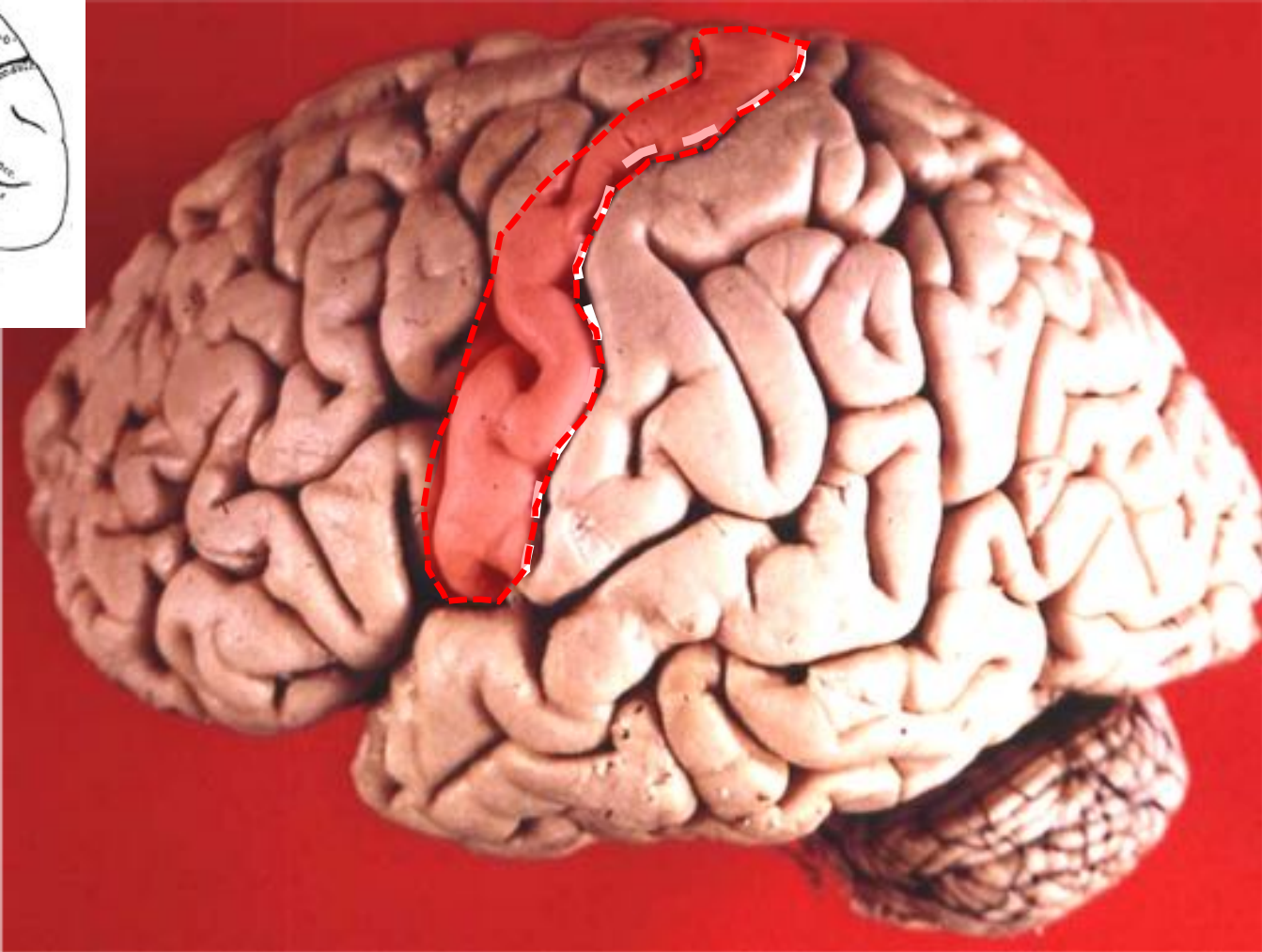

Cara Lateral

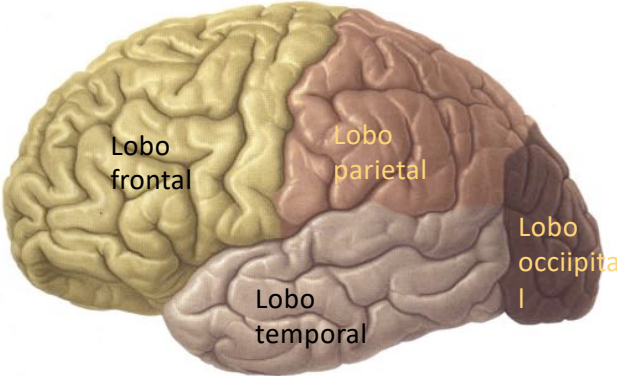
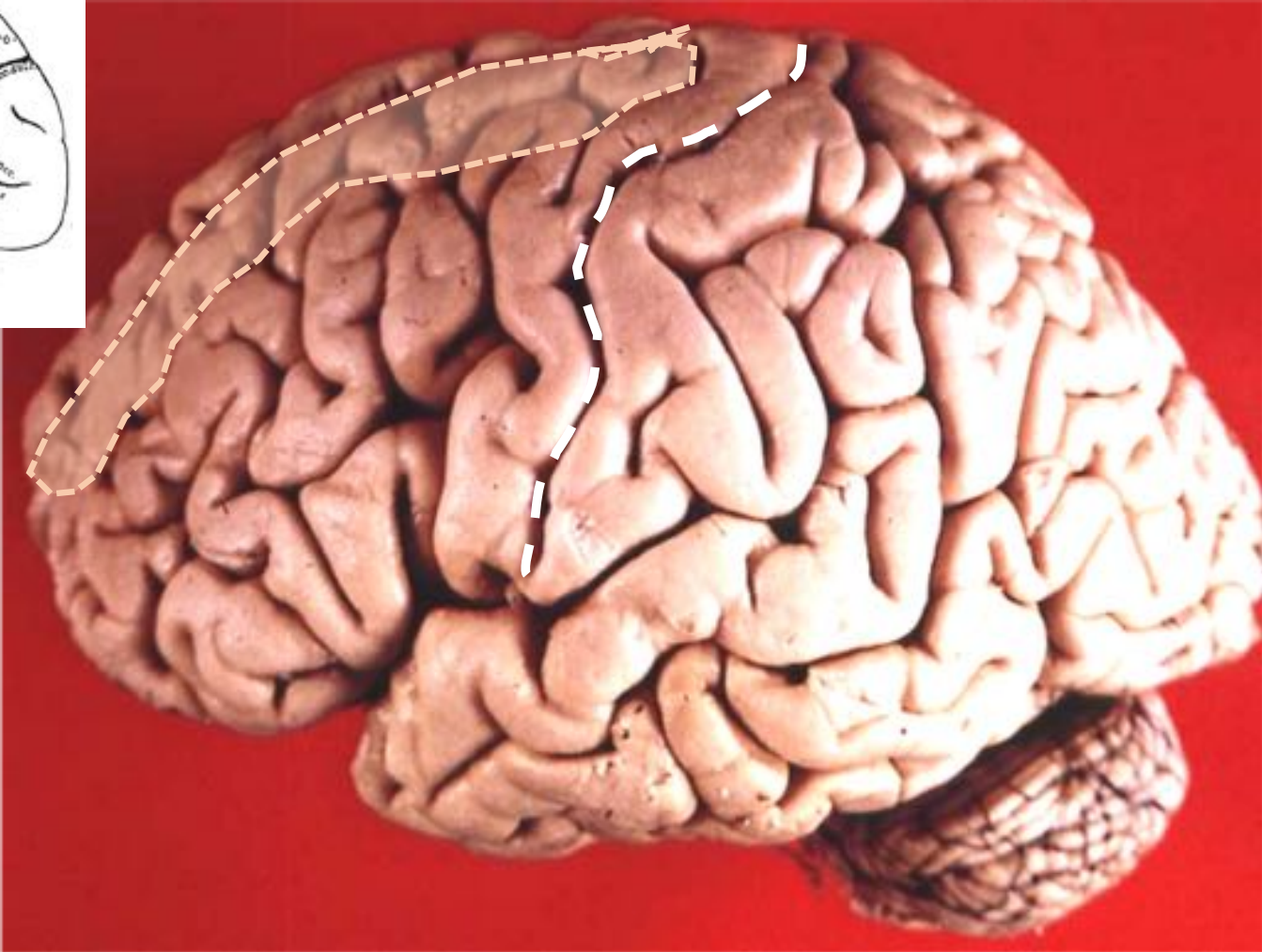
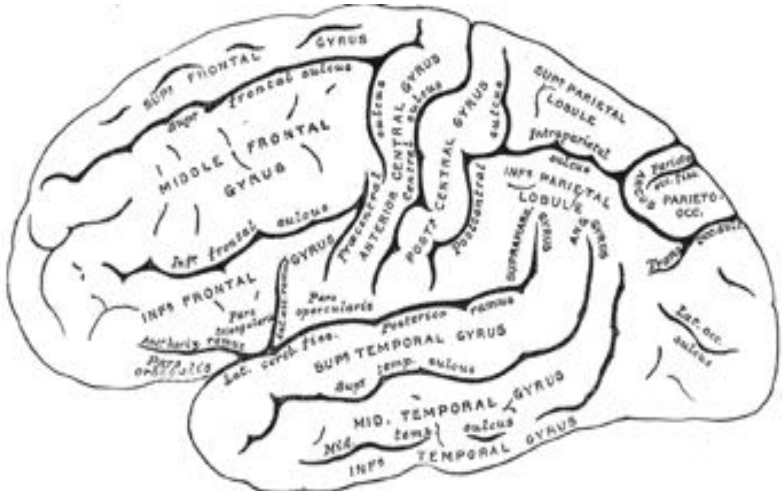

Cara Lateral

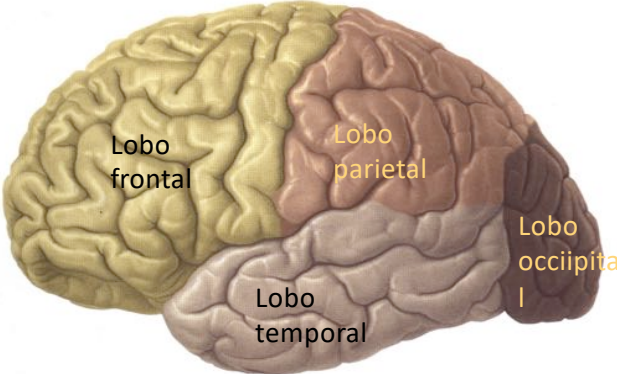
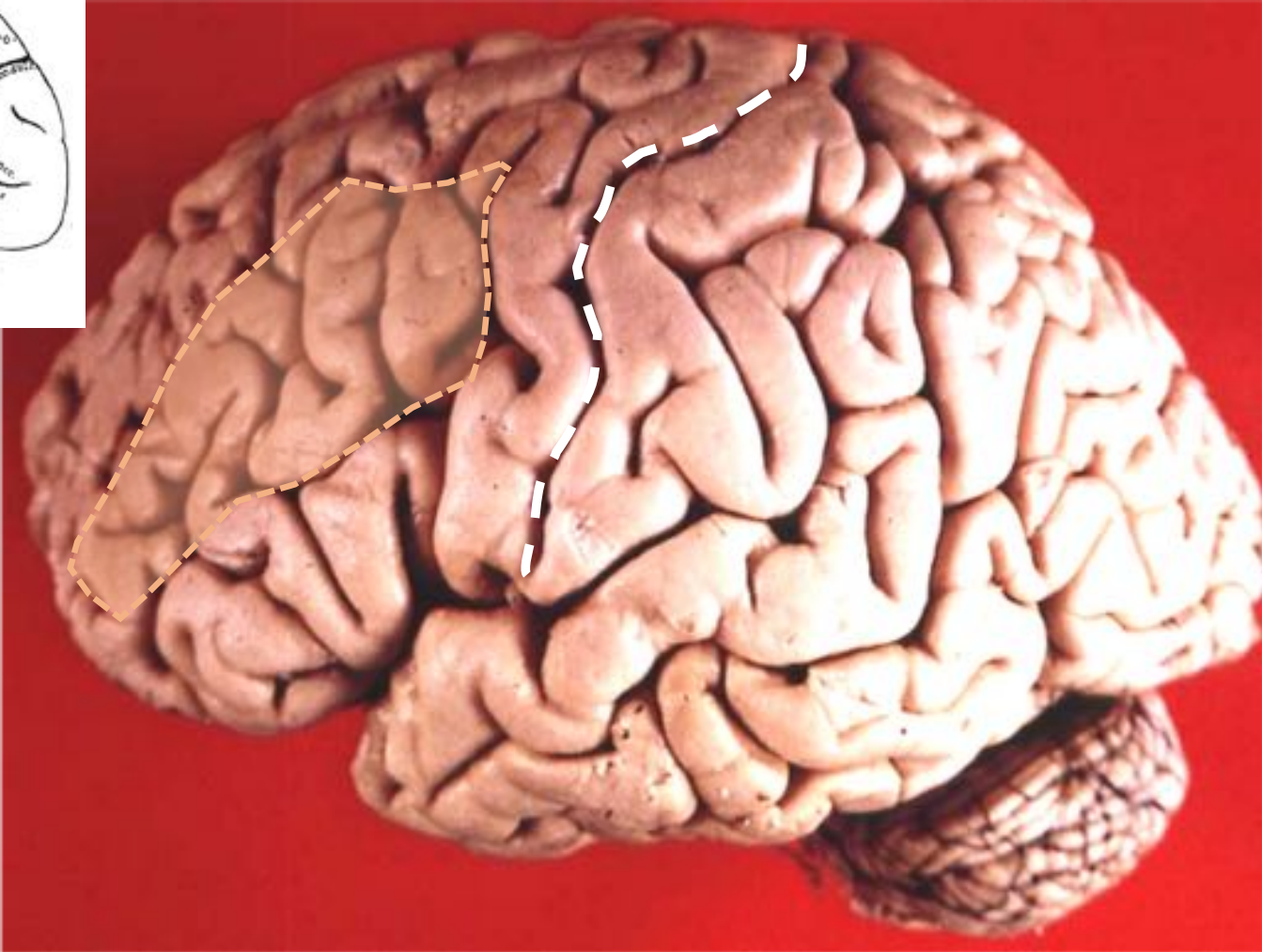
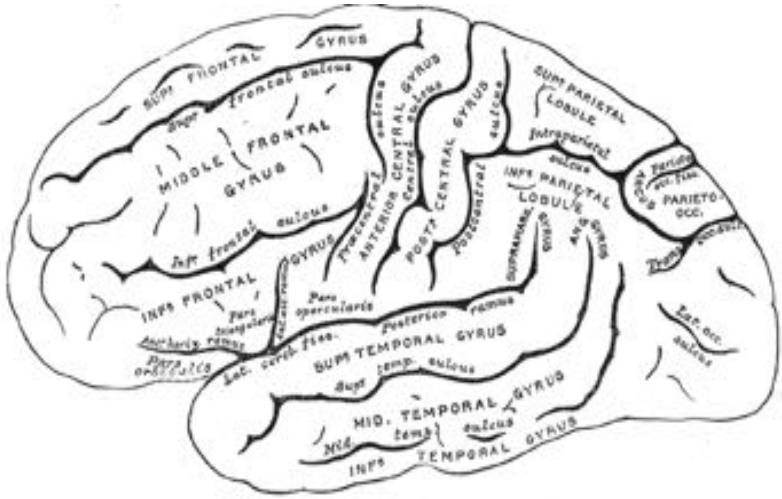

Cara Lateral

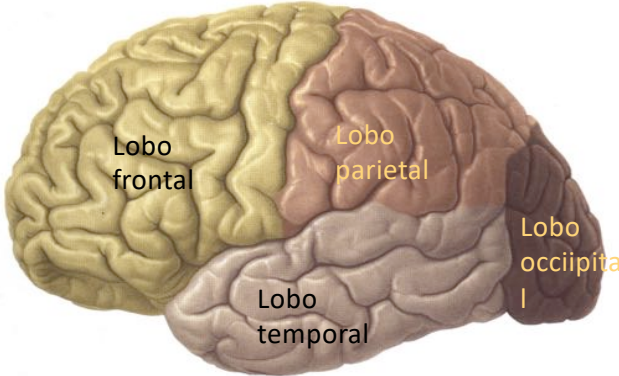
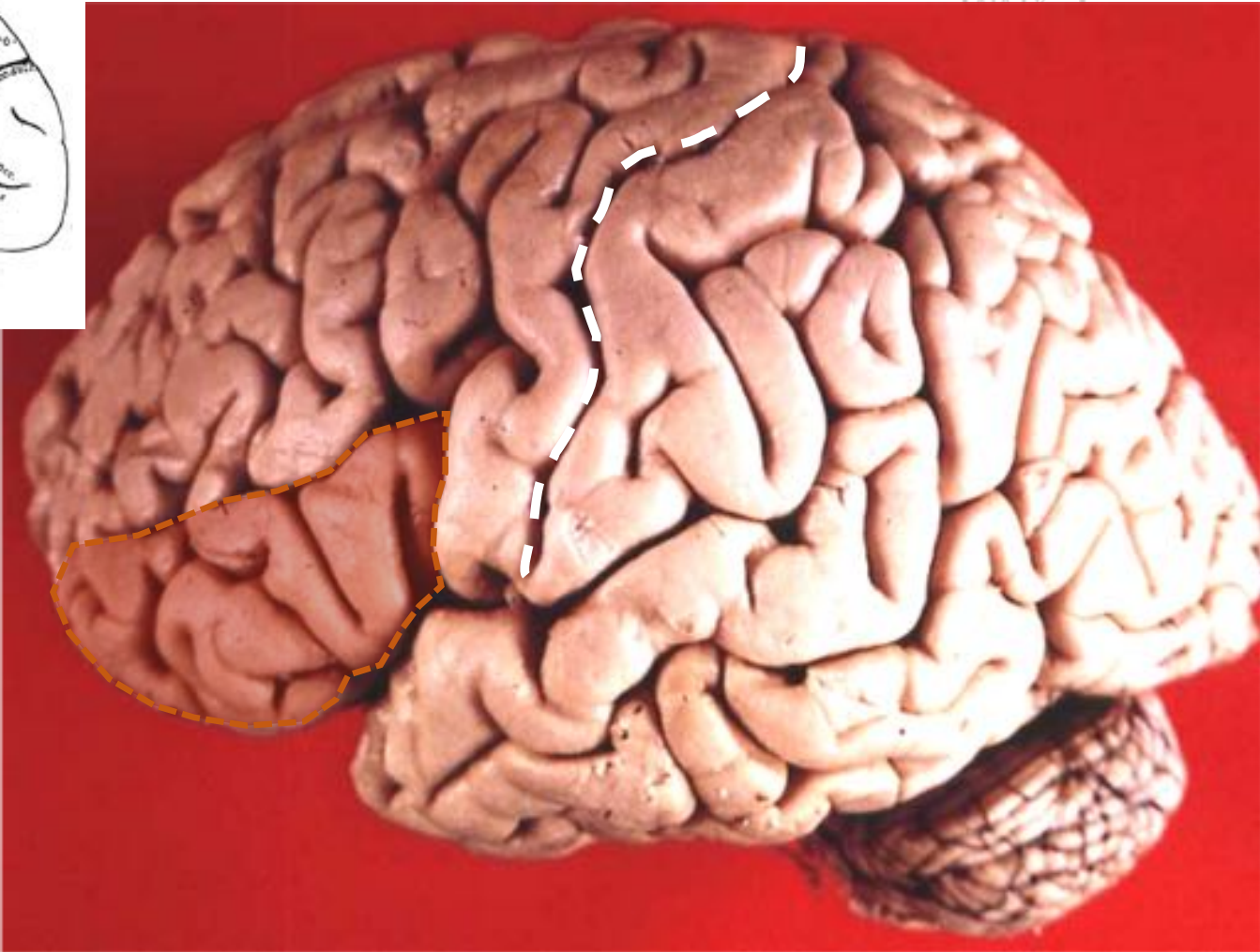
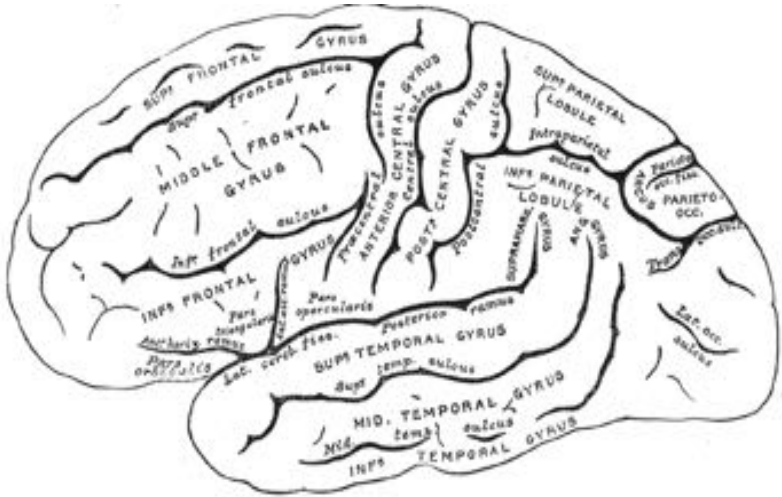

Cara Lateral

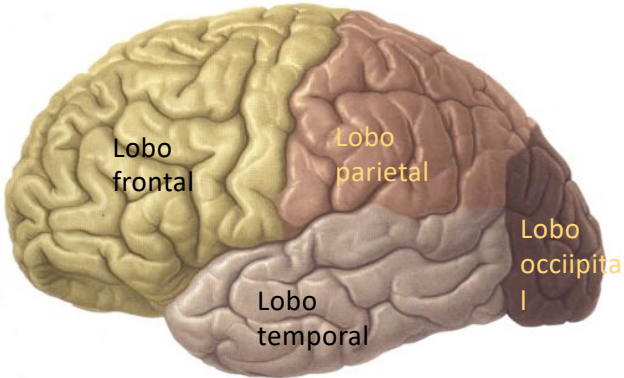
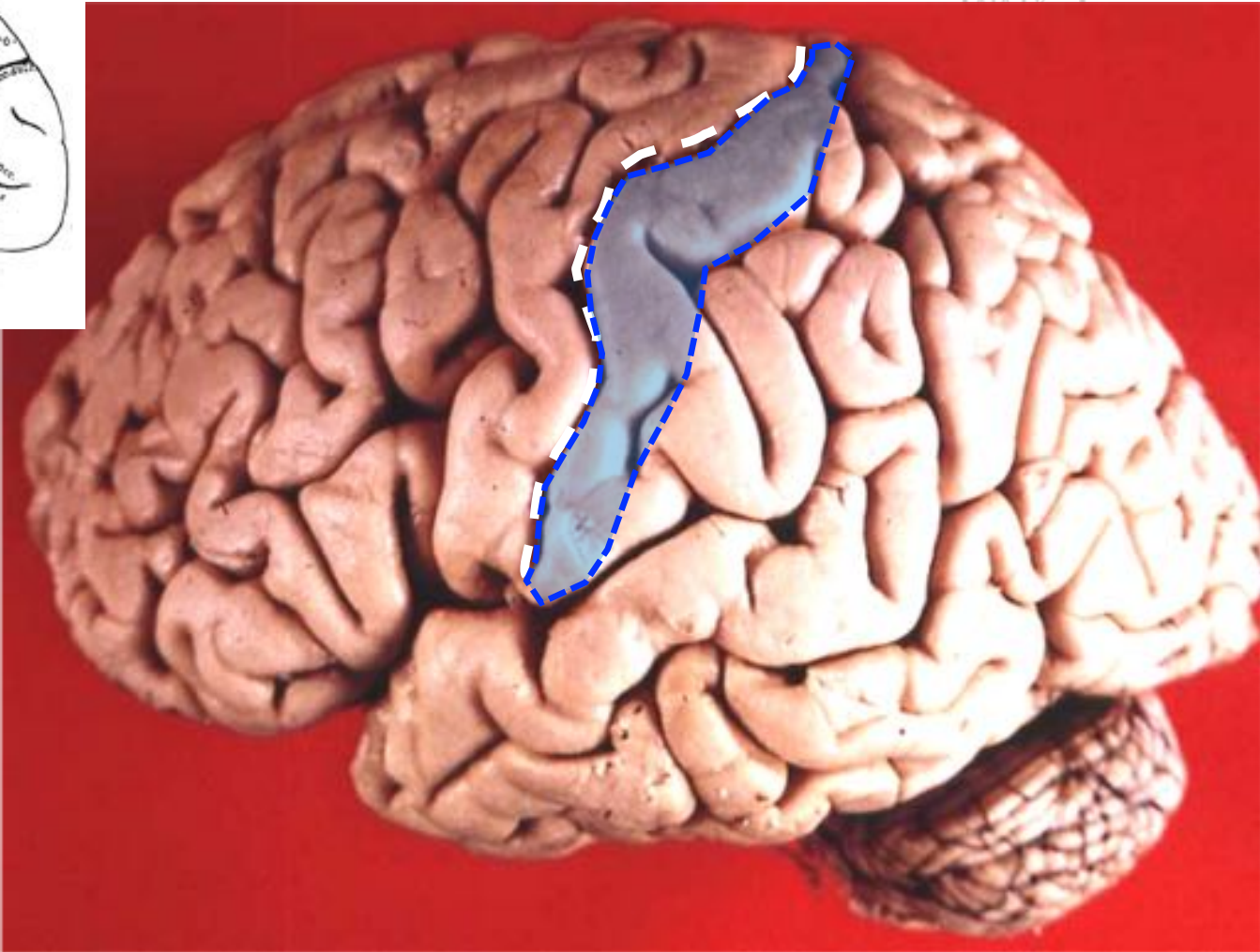

Cara Lateral

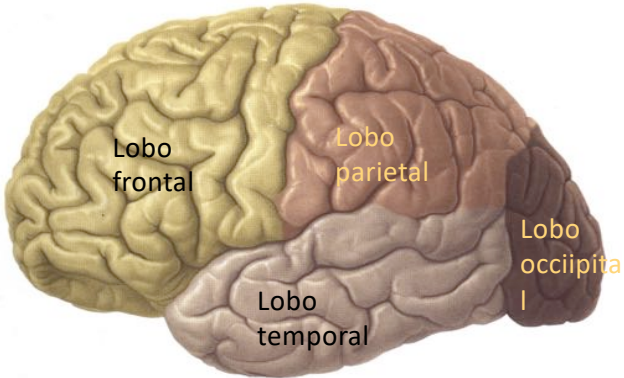
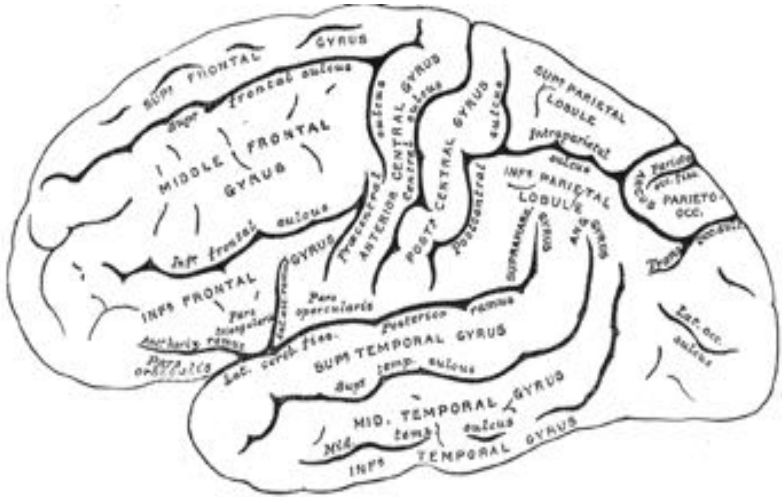

Cara Lateral

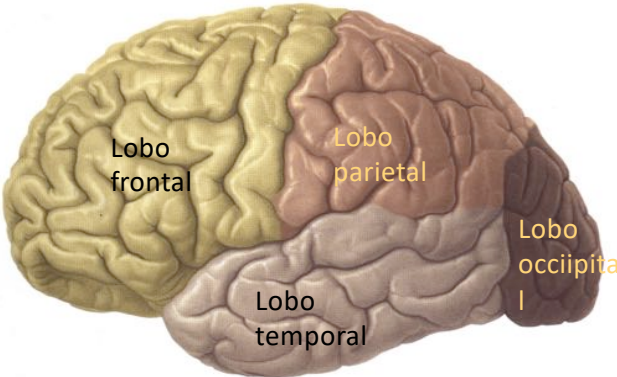
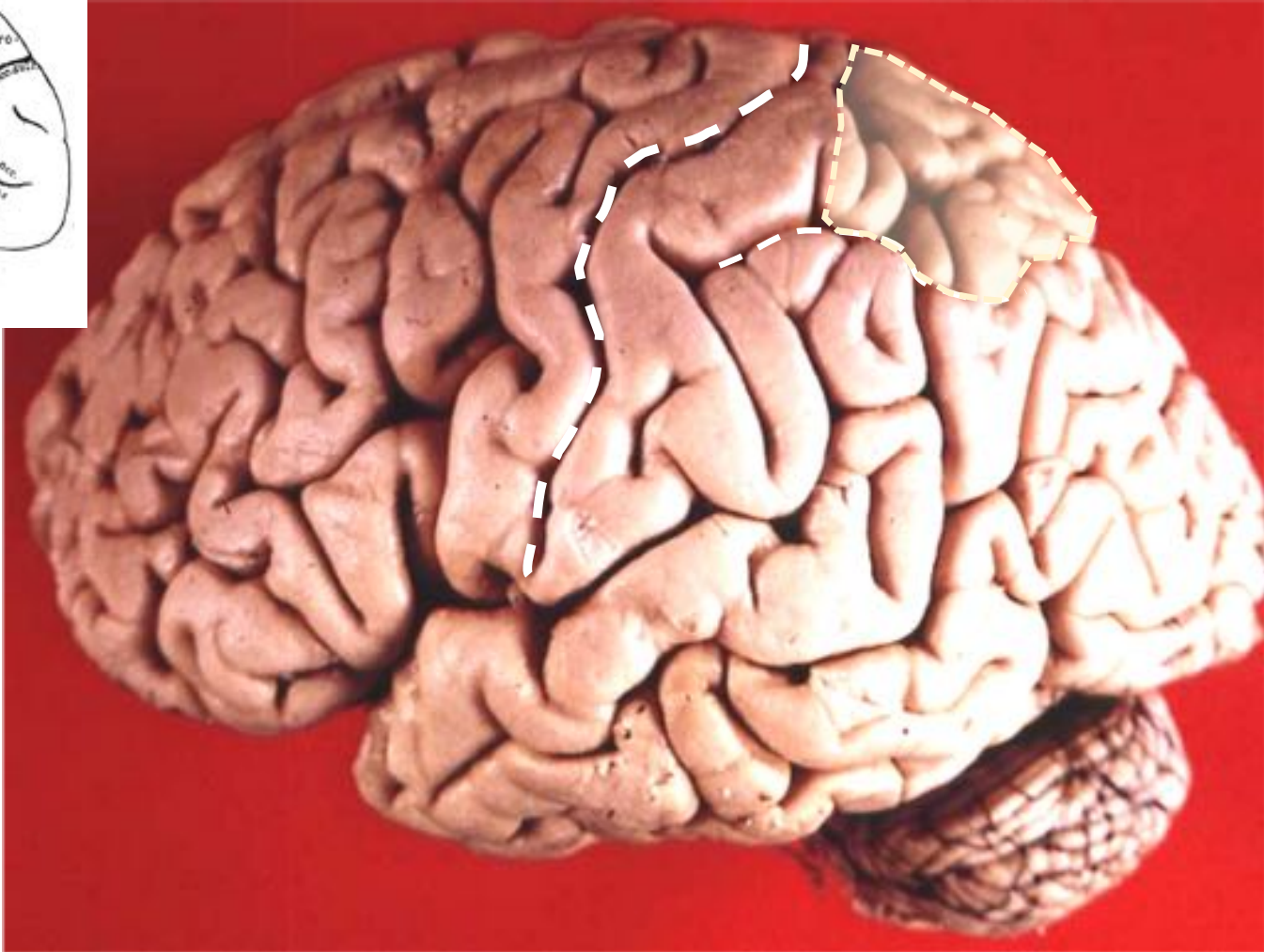
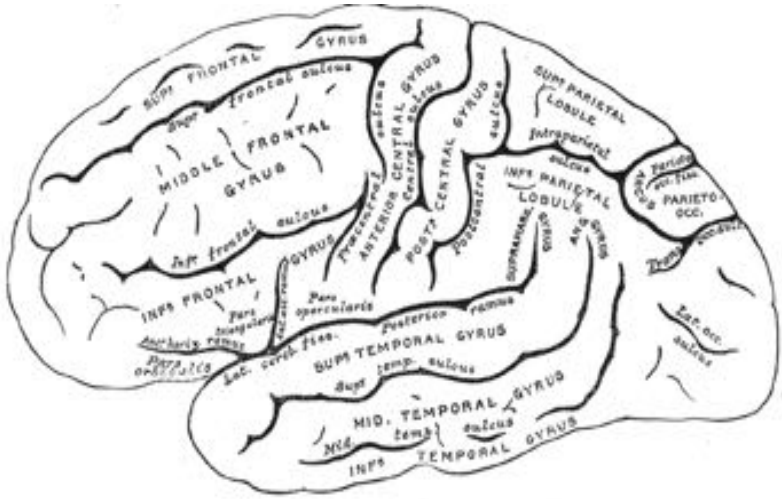

Cara Lateral

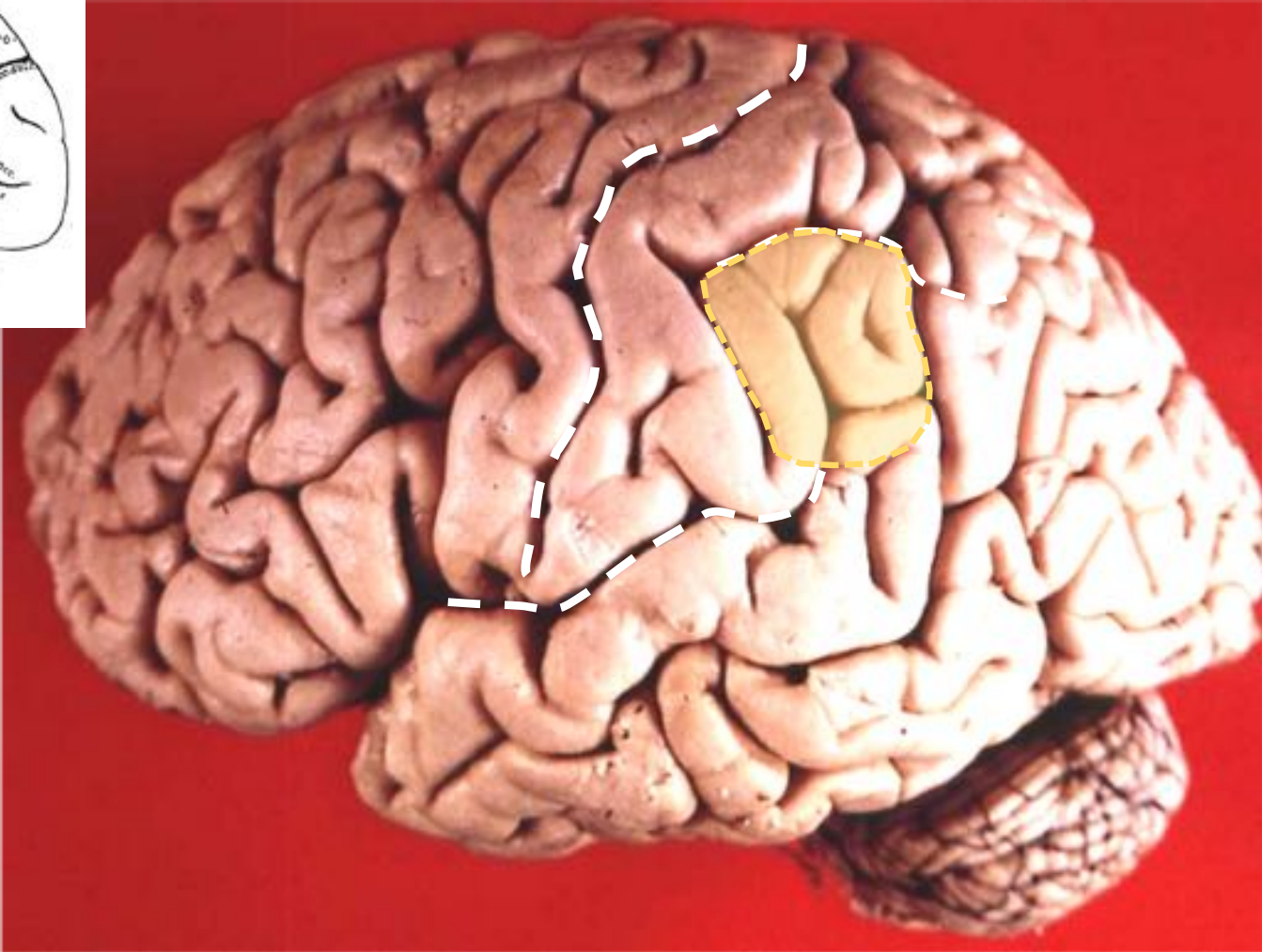

Cara Lateral

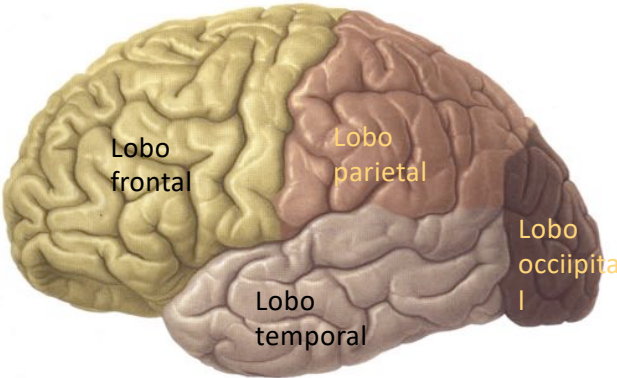
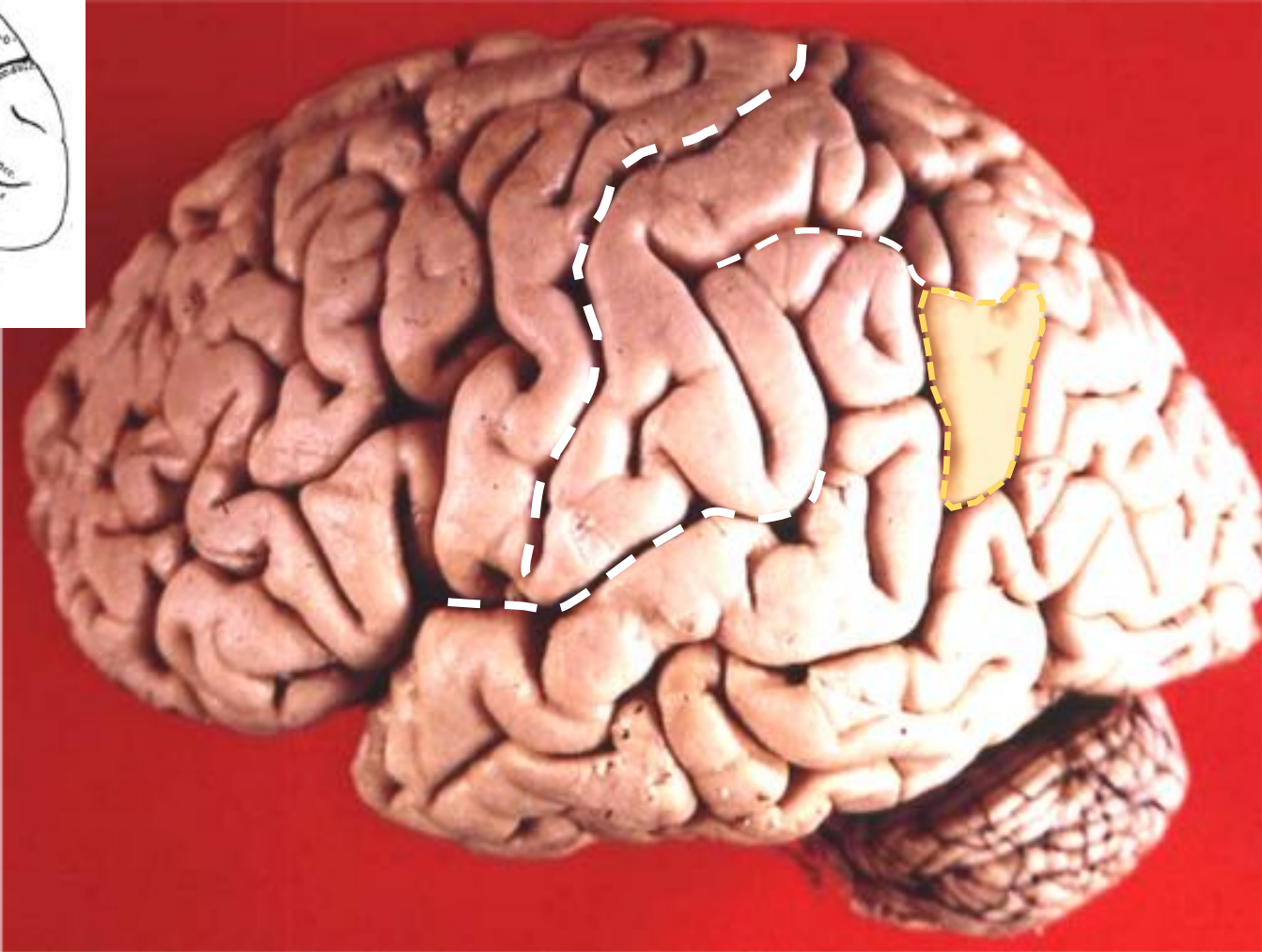

Cara Lateral

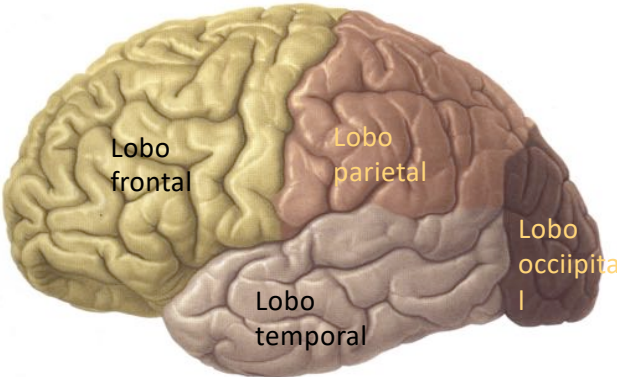
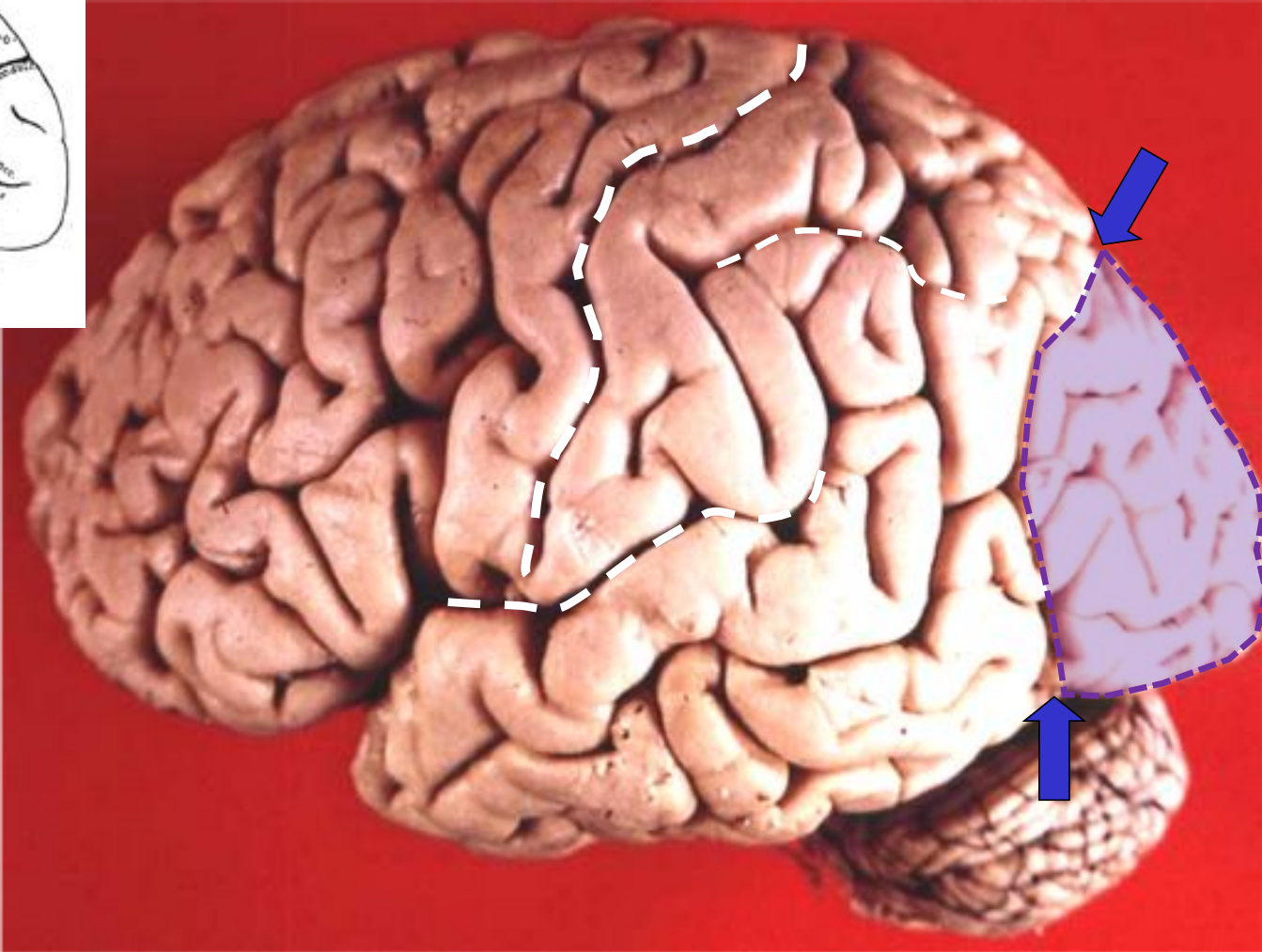
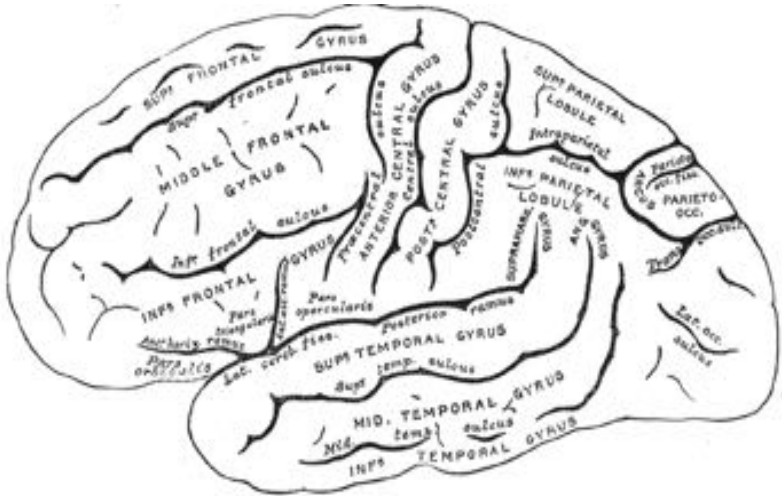

Cara Lateral

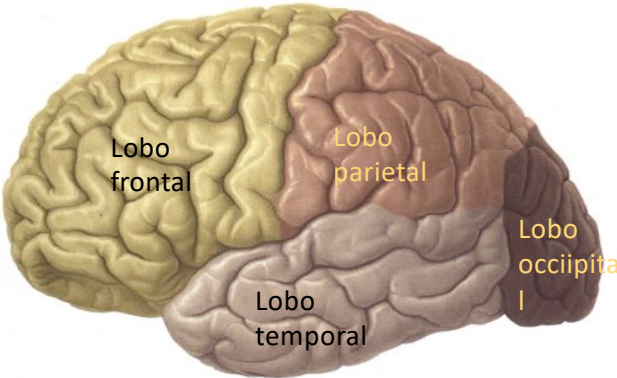
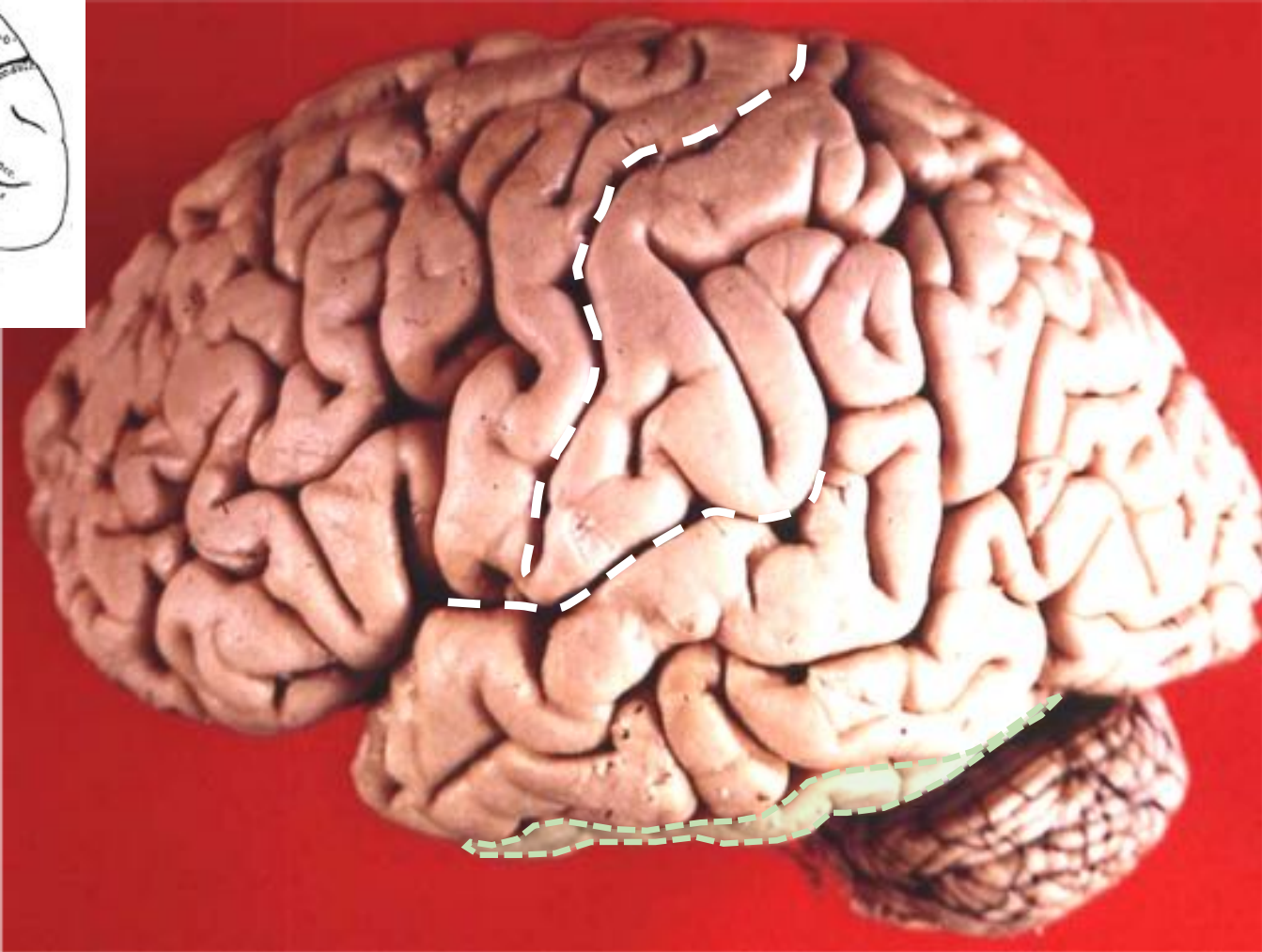
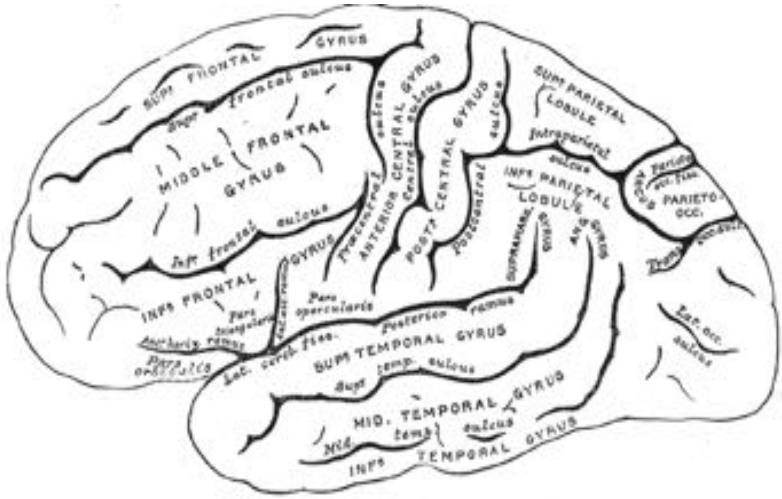

Cara Lateral

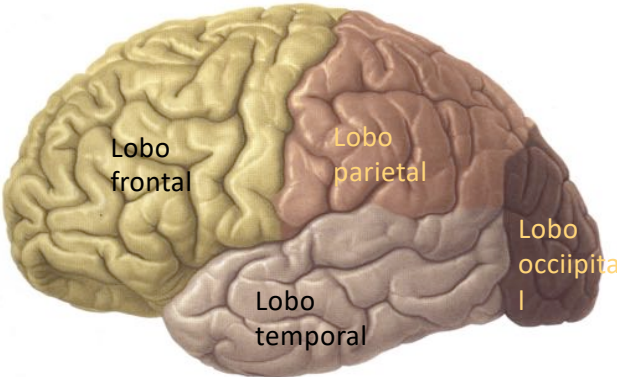
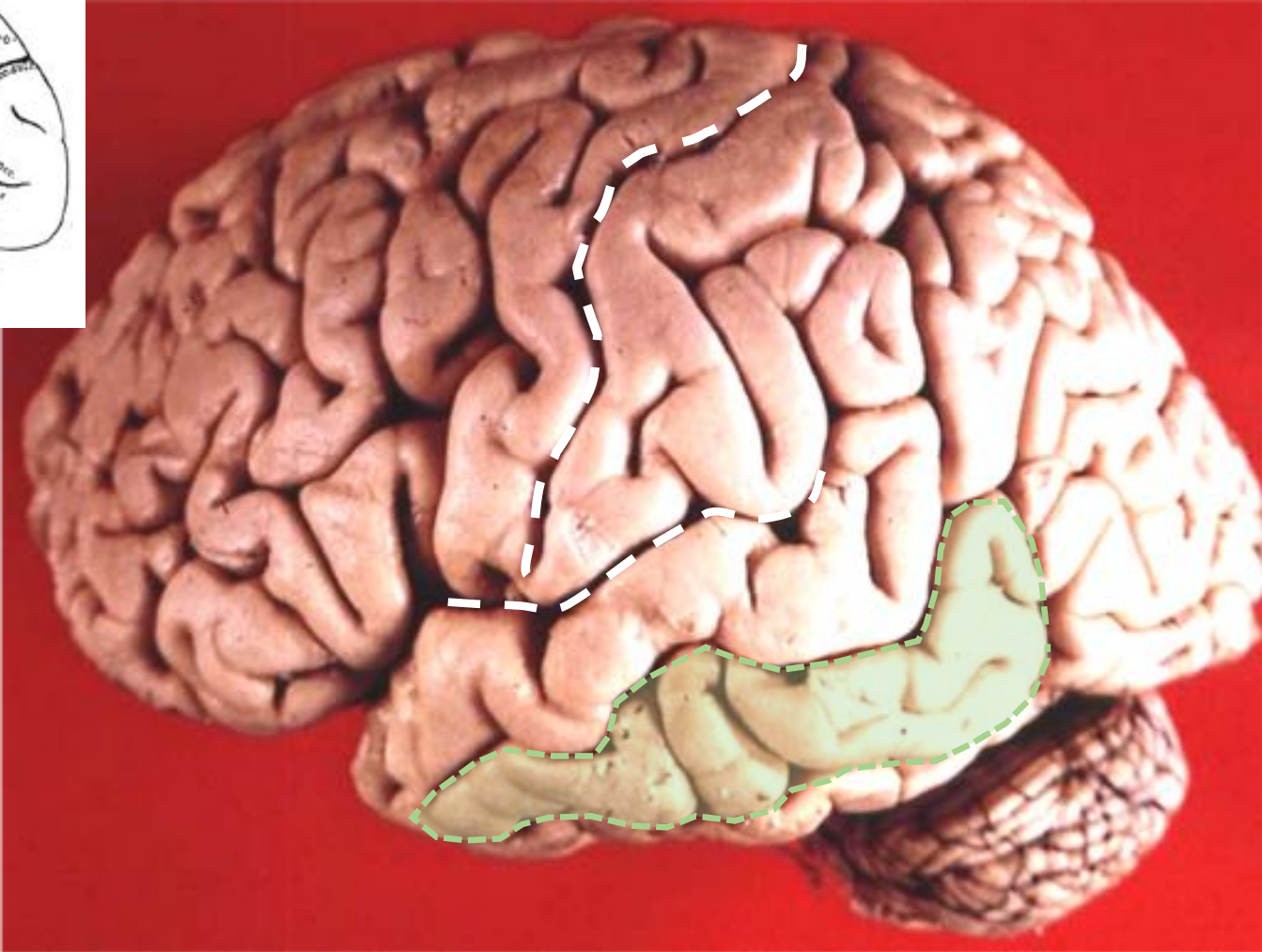
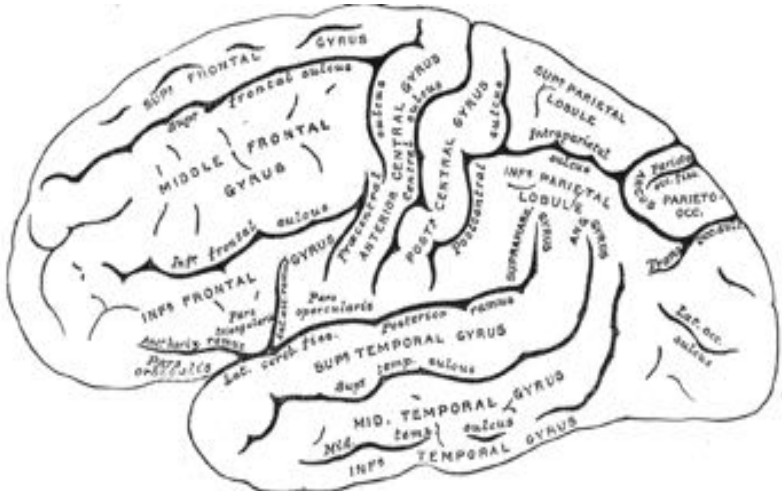

Cara Lateral

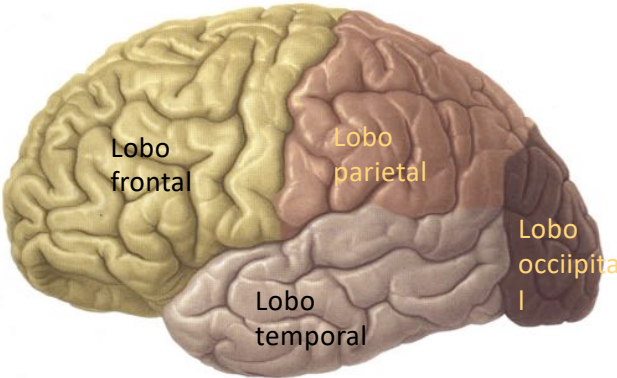
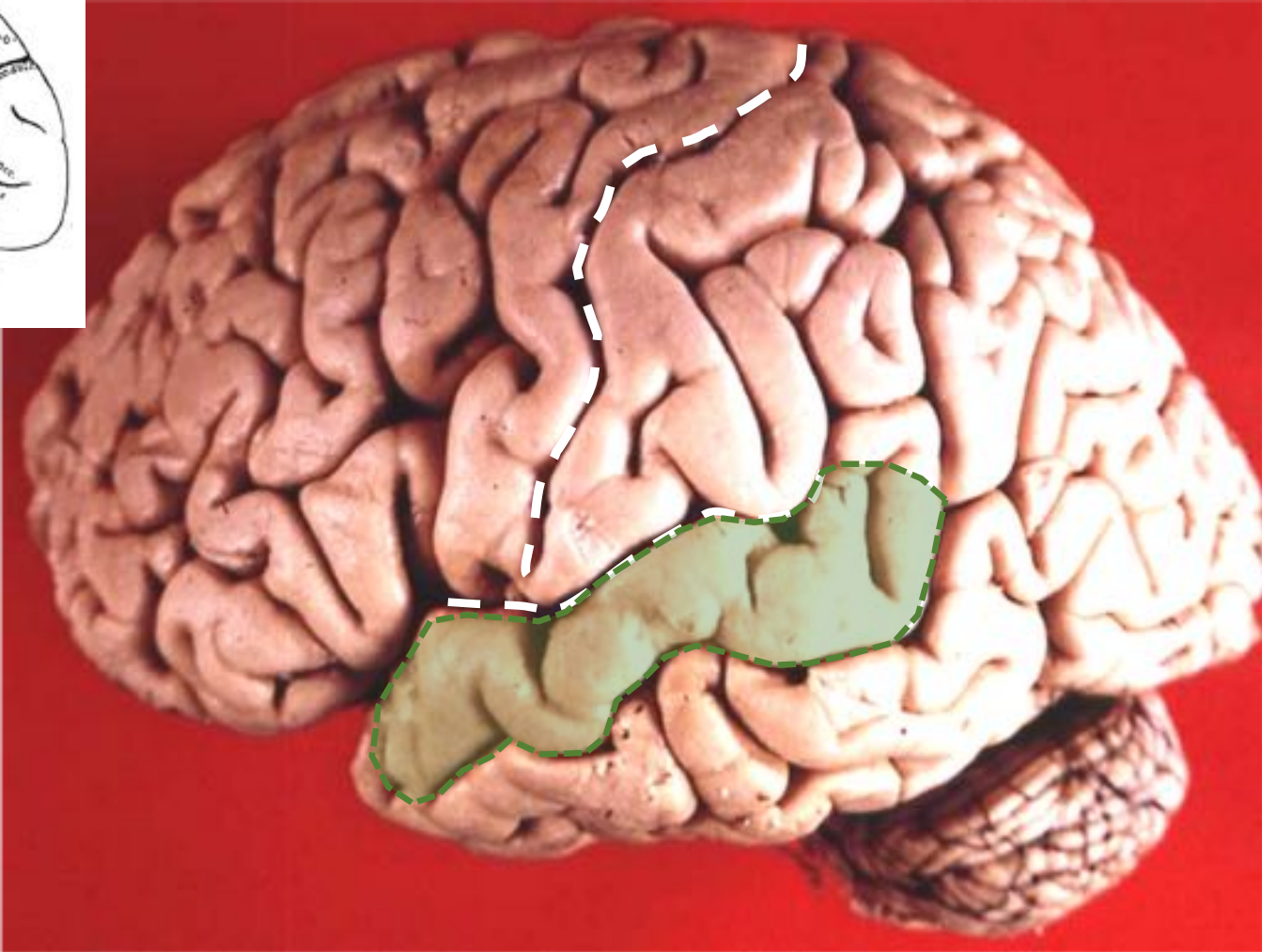

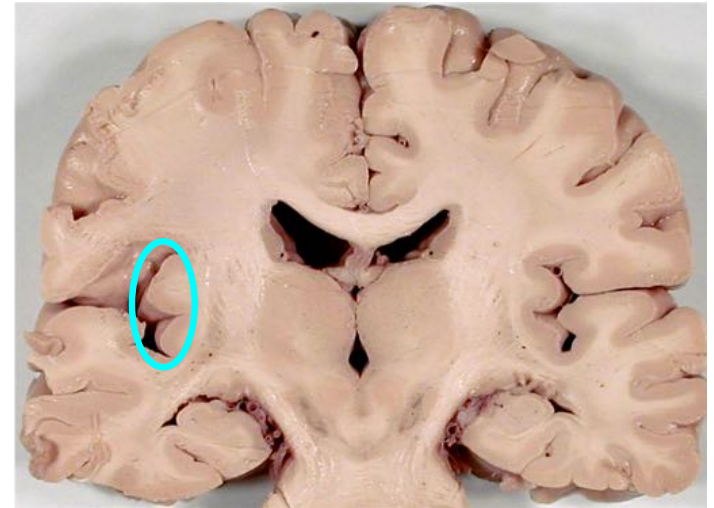
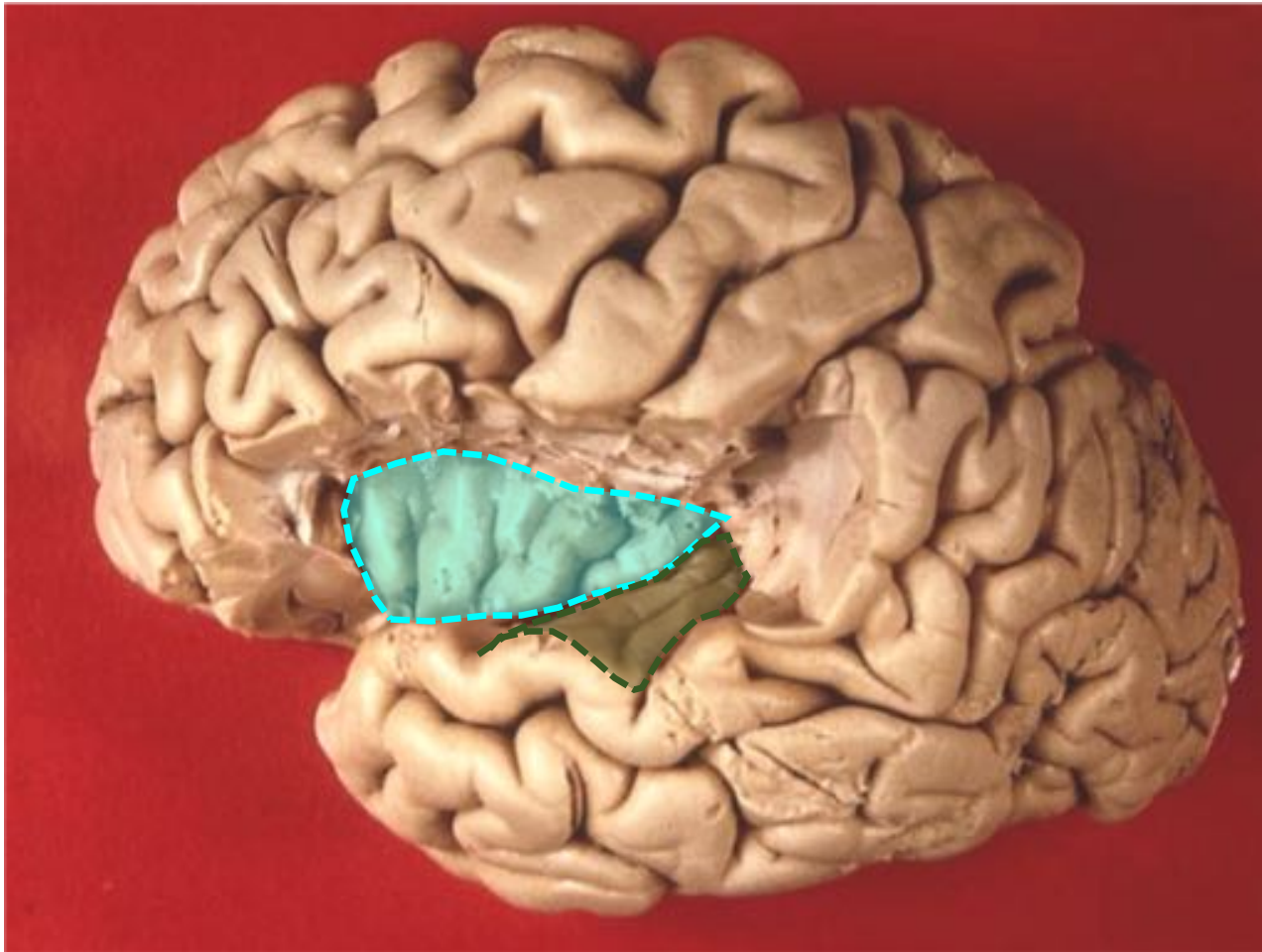

Lobo y giros de la ínsula

Giros temporales transversos

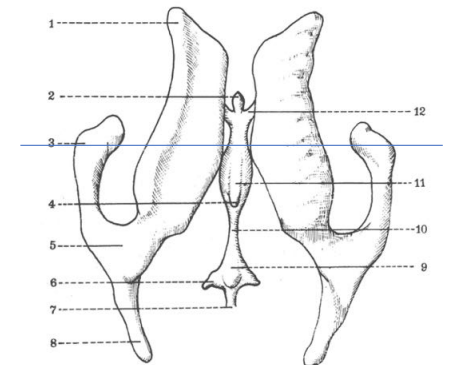

Cara Medial

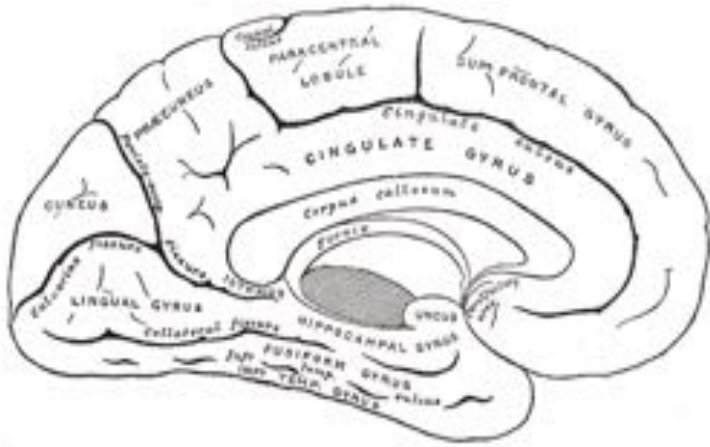

surco del cíngulo

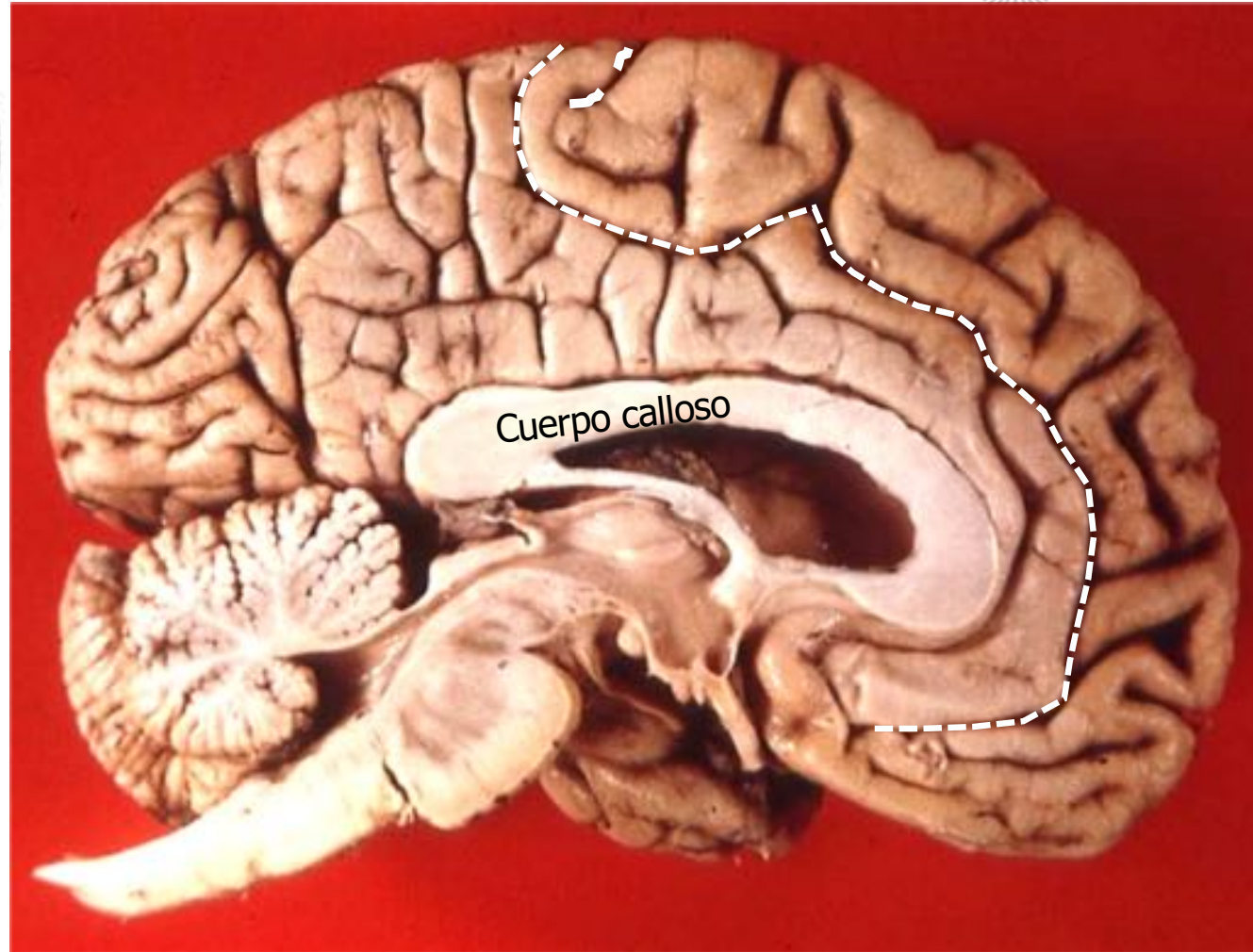
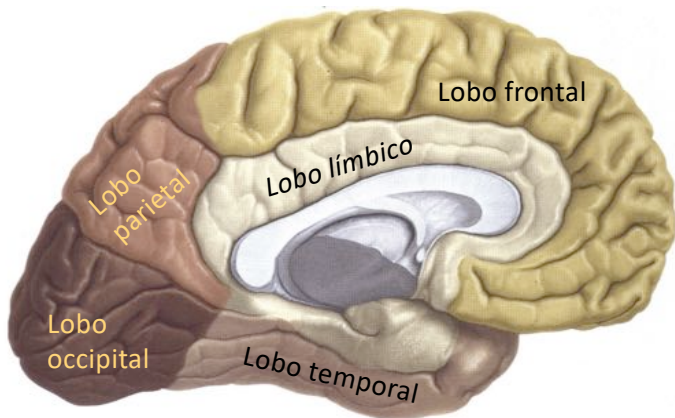

Cara Medial

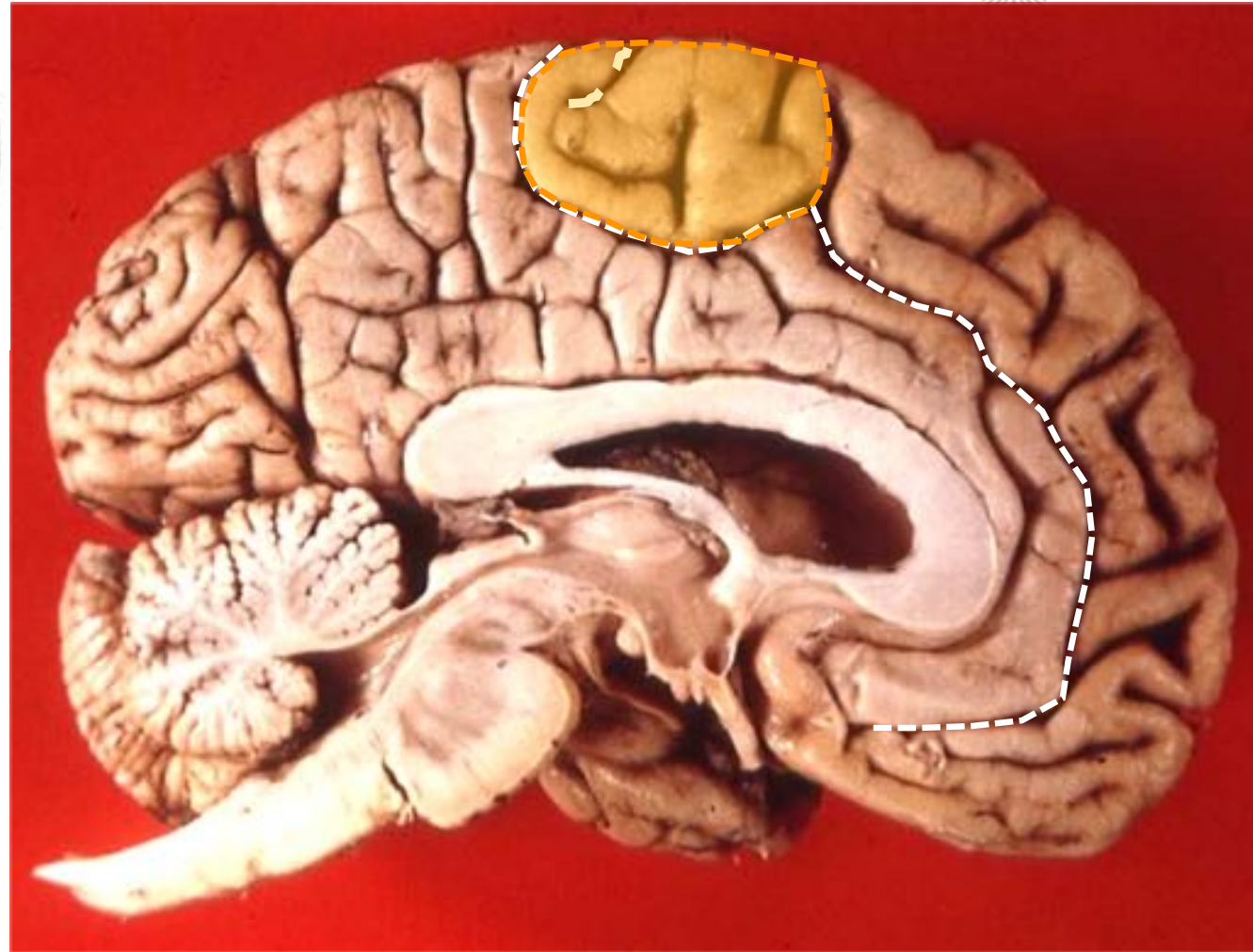
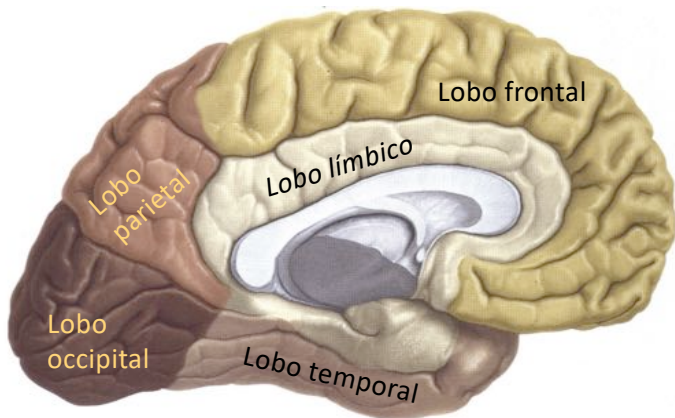
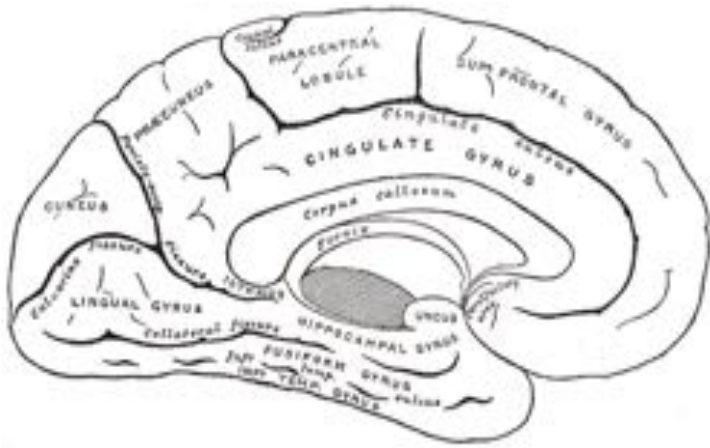

Cara Medial

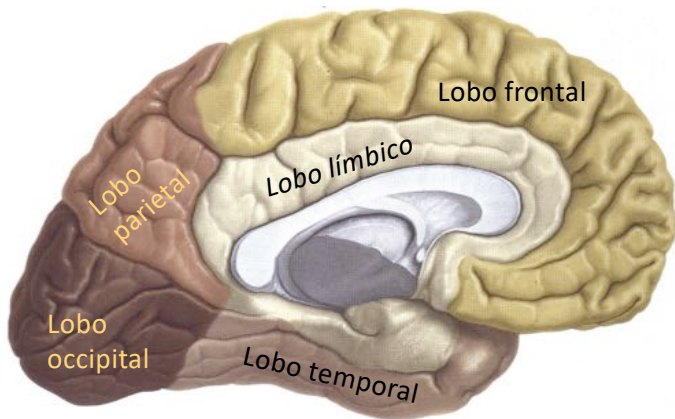
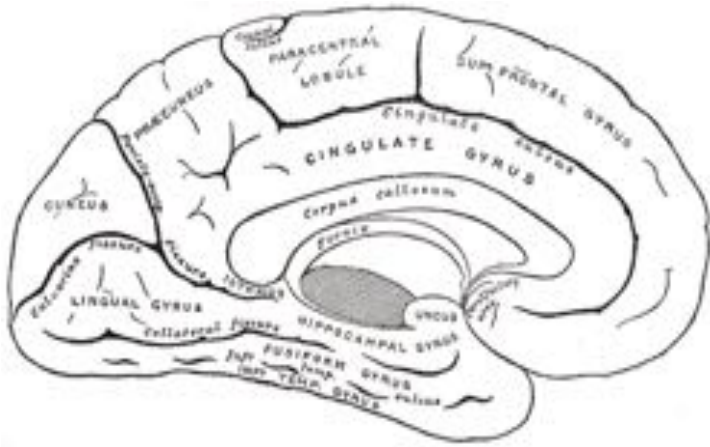

Cara Medial

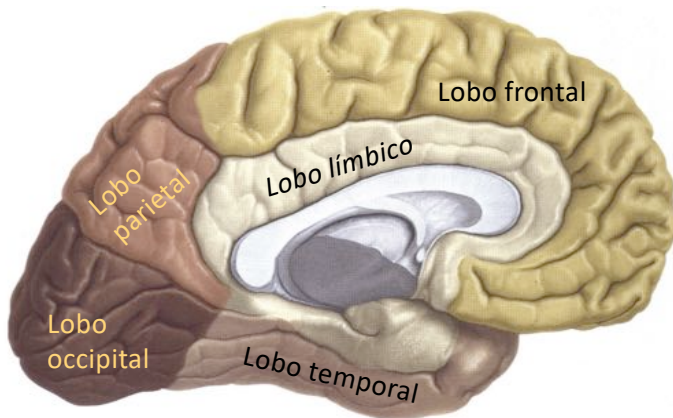
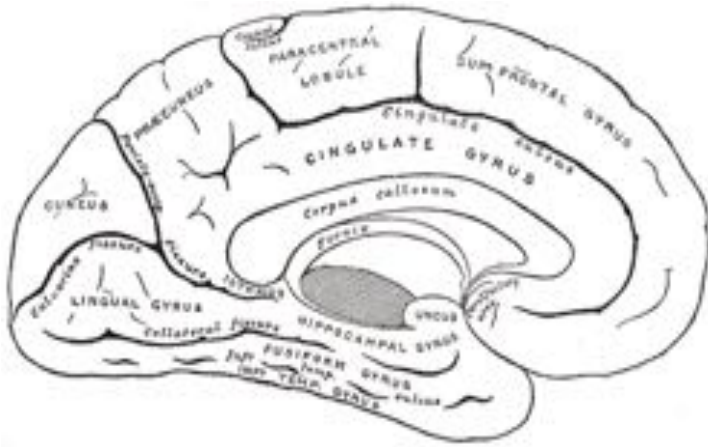

Cara Medial

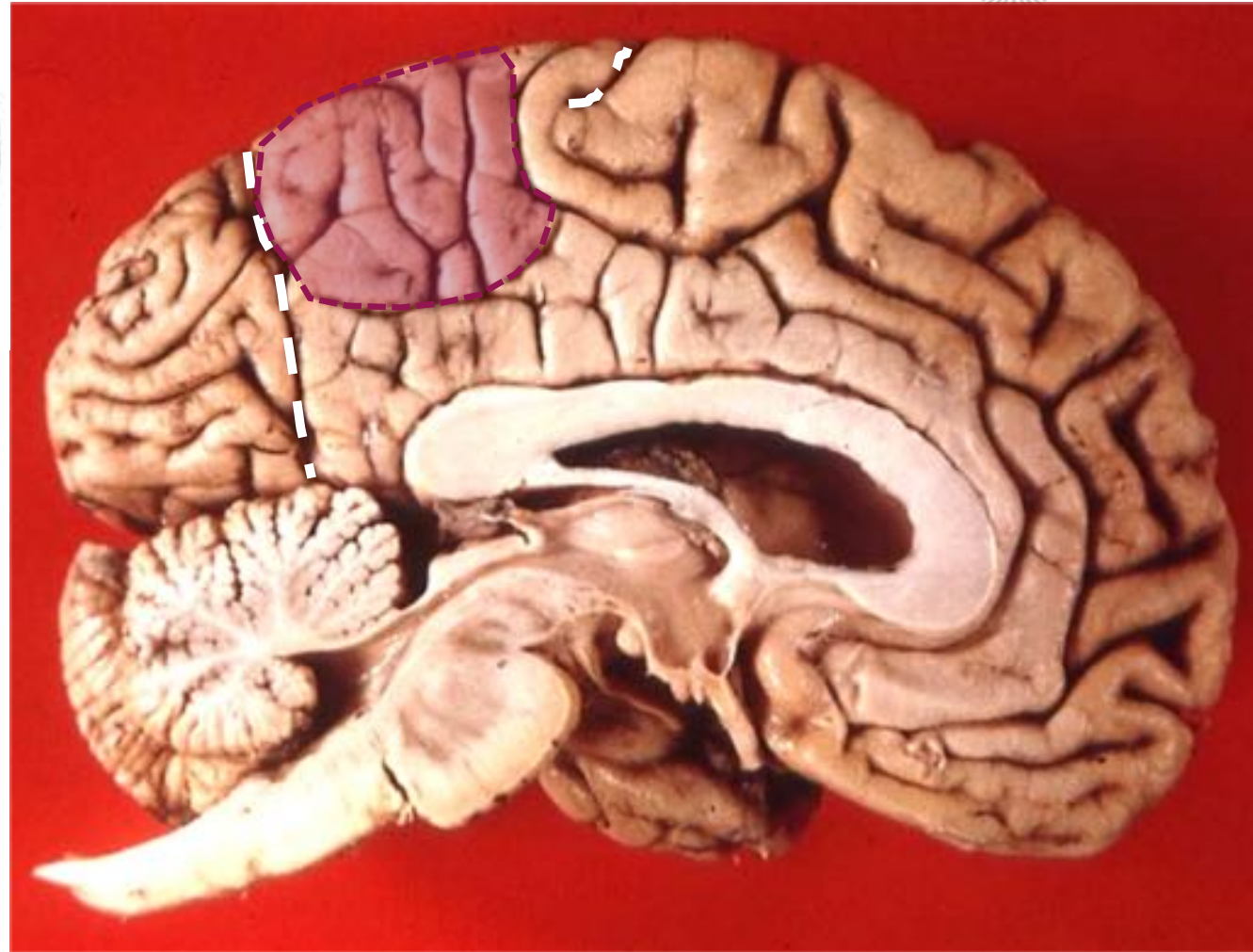
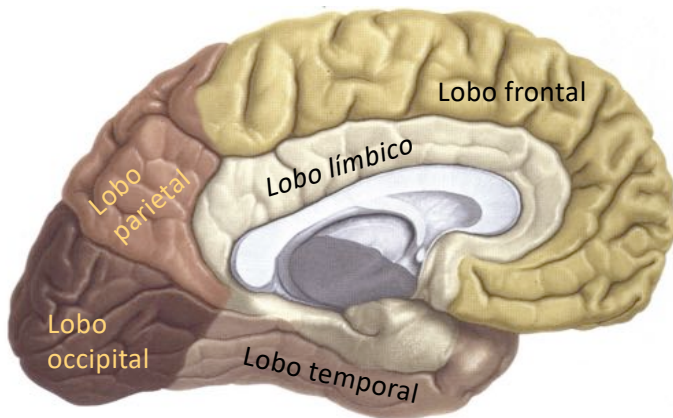
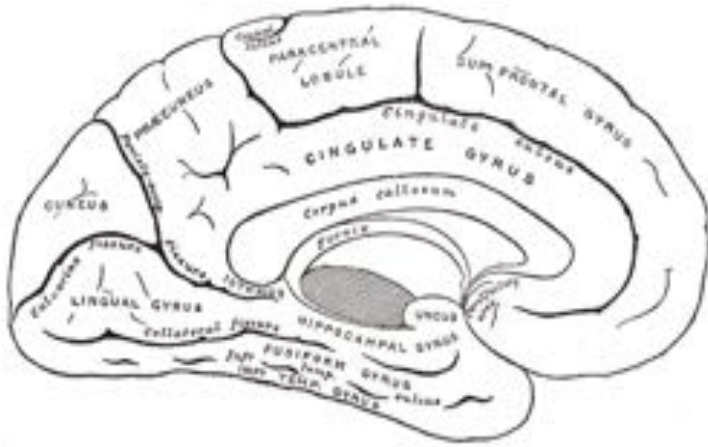

Cara Medial

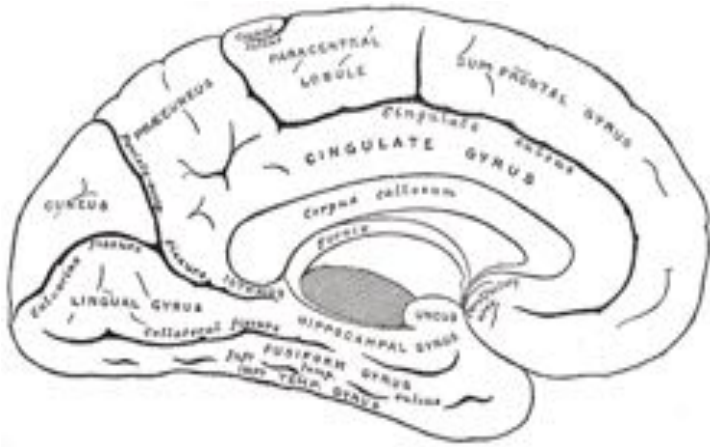

surco calcarino

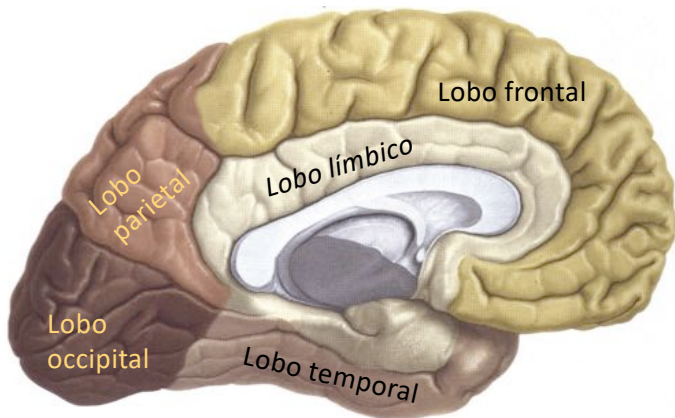

Cara Medial

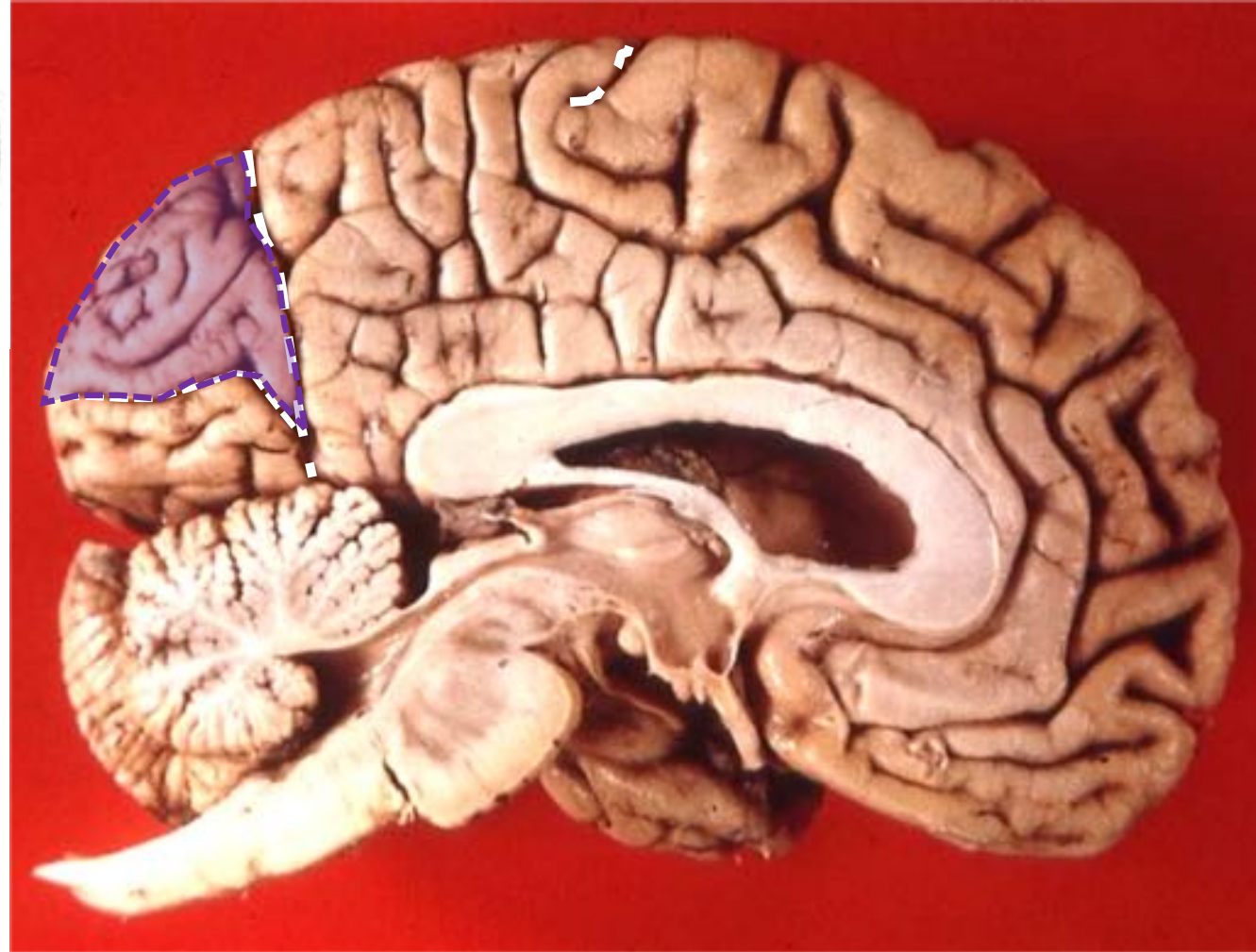
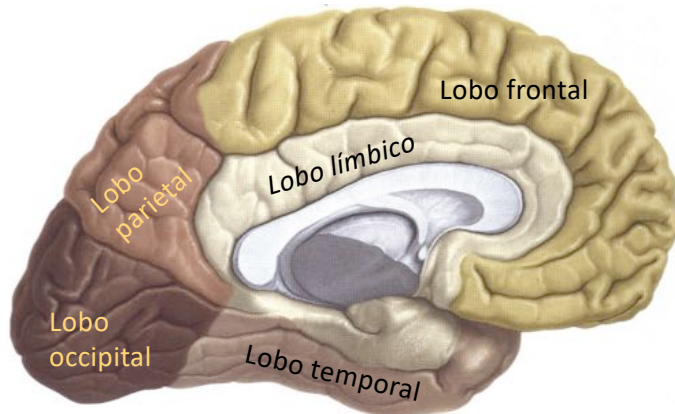
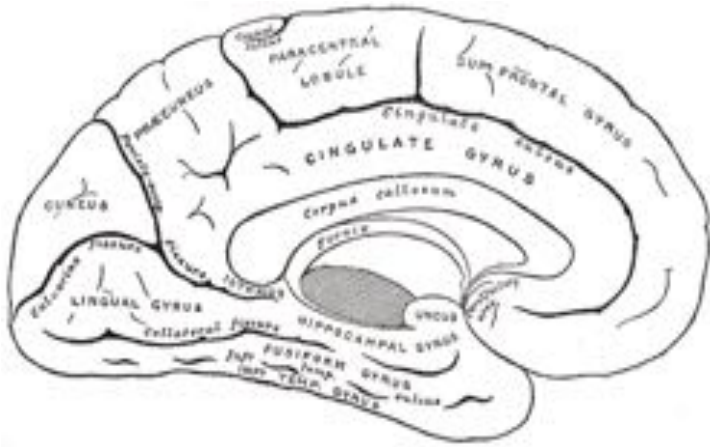

Cara Medial

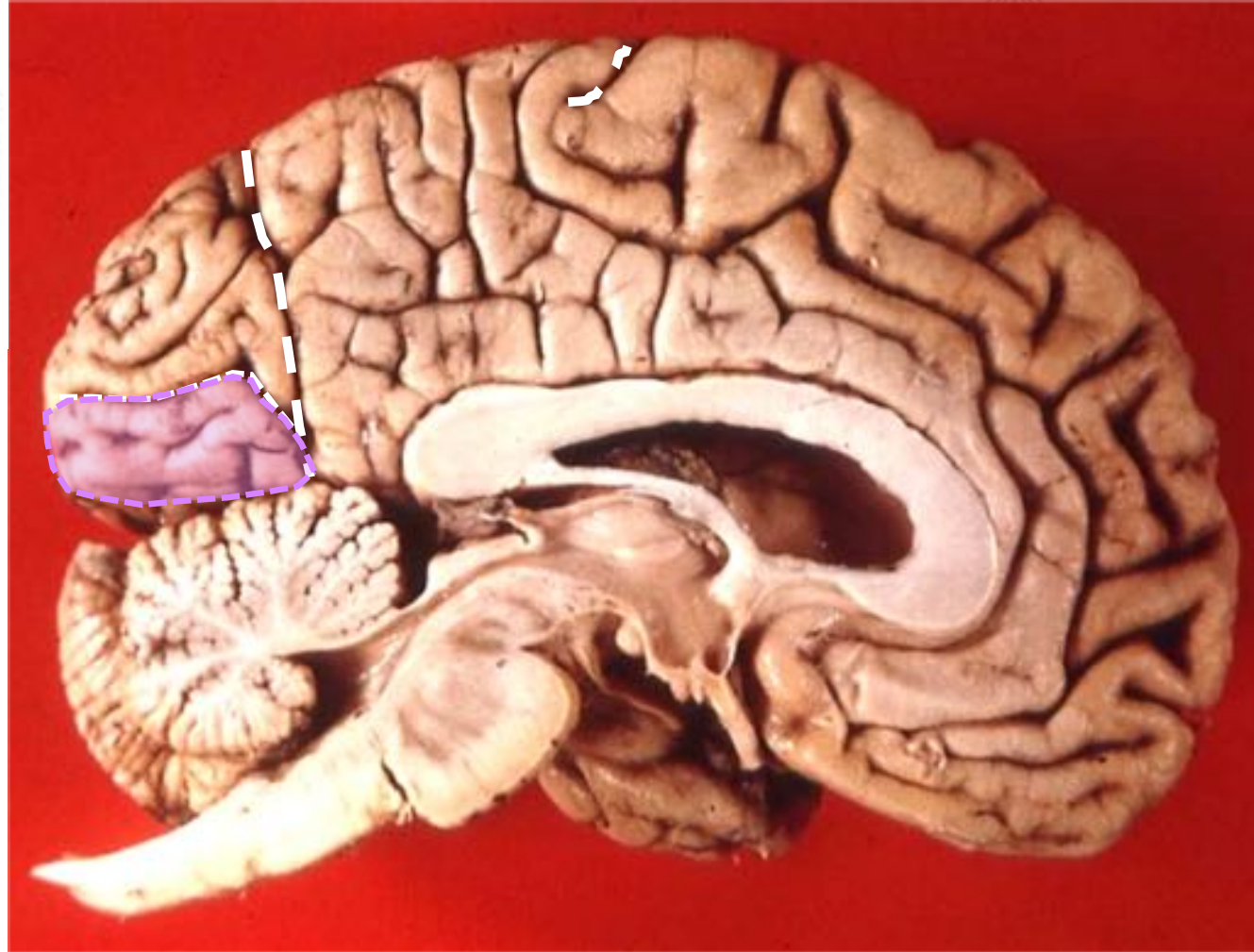
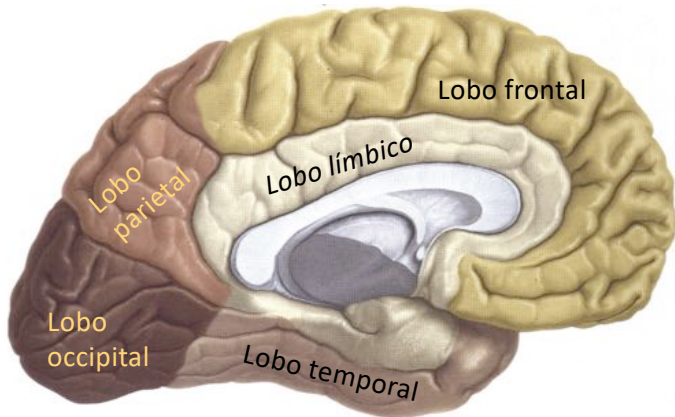
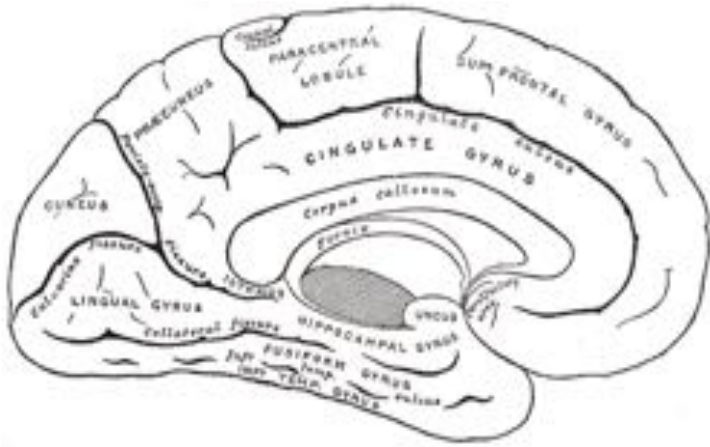

Cara Inferior

Giro recto

Giros orbitarios

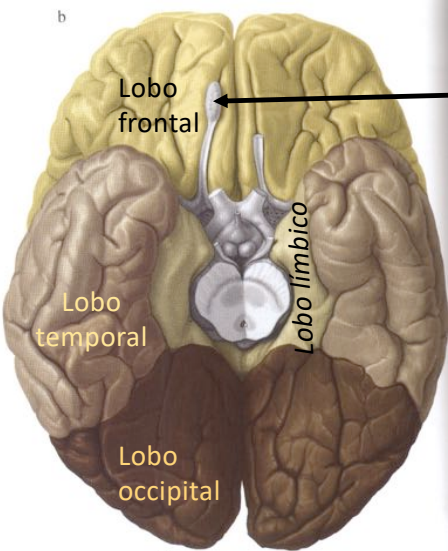

Bulbo olfatorio

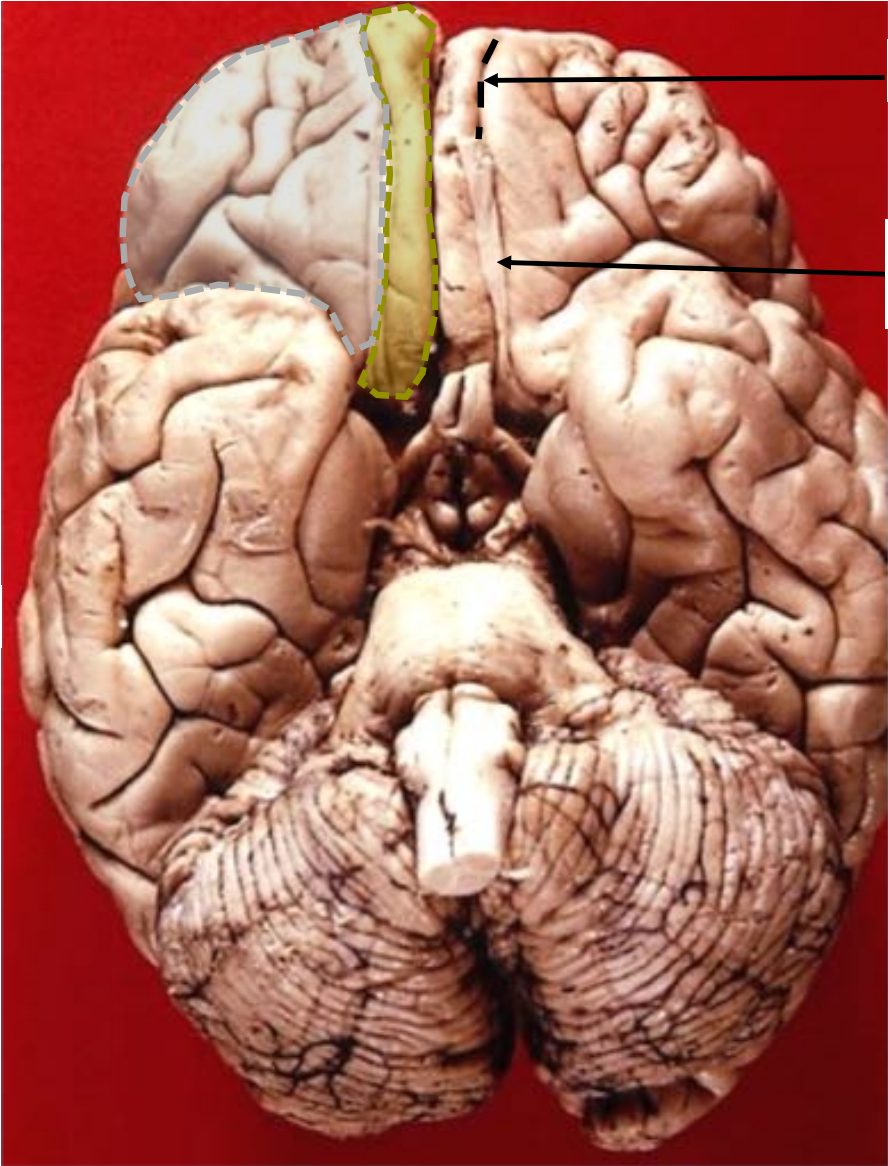

Surco olfatorio

Tracto olfatorio



UNIVERSIDAD DE CHILE

Cara Inferior

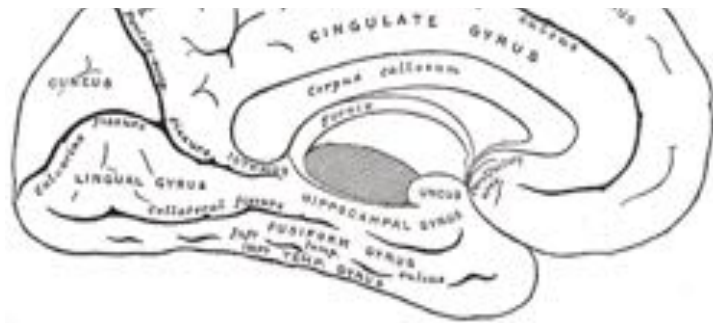

Uncus

Giro parahipocampal

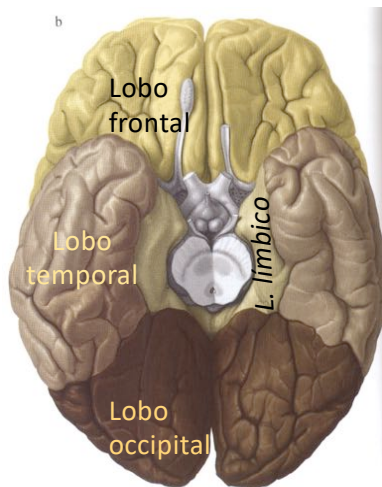

UNIVERSIDAD DE MEDICINA
UNIVERSIDAD DE CHILE

Cara Inferior

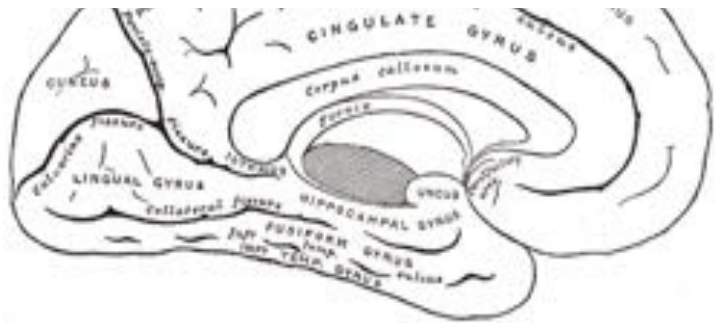

Giros occipitotemporales

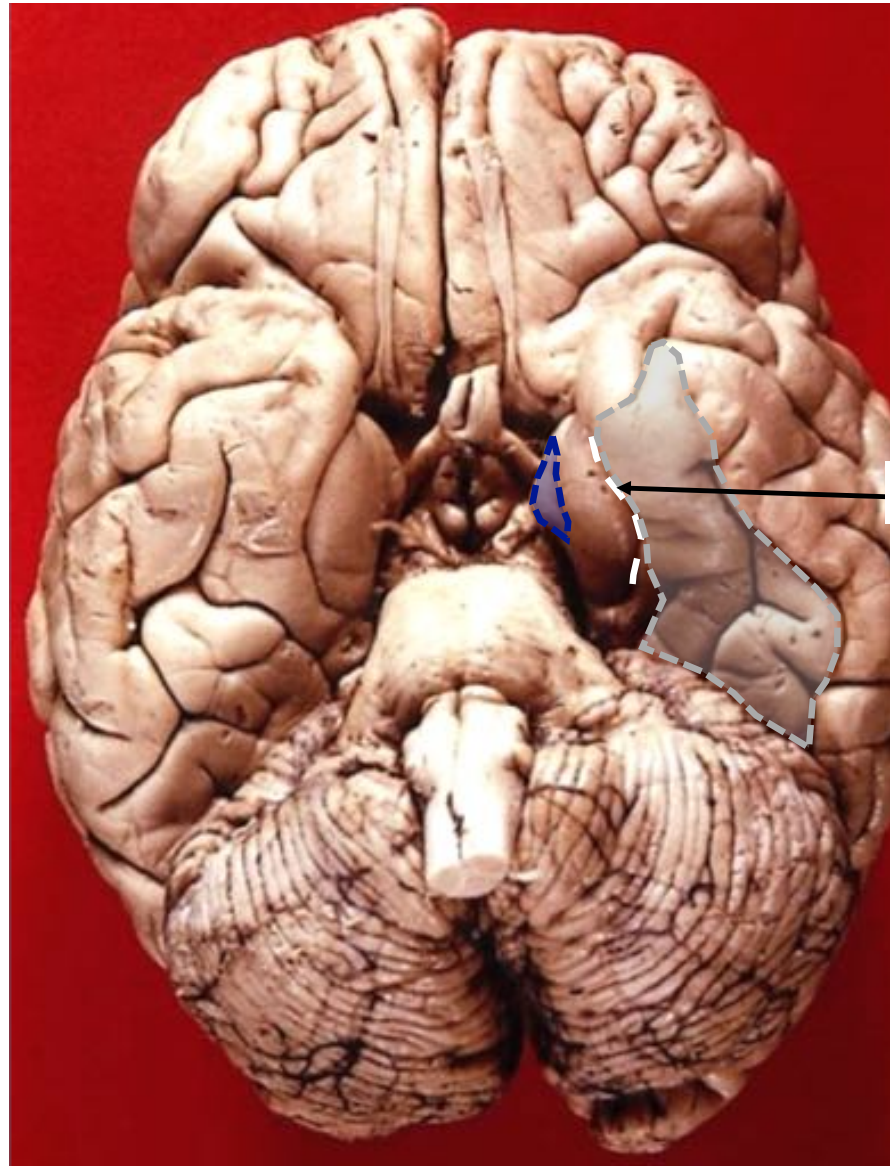
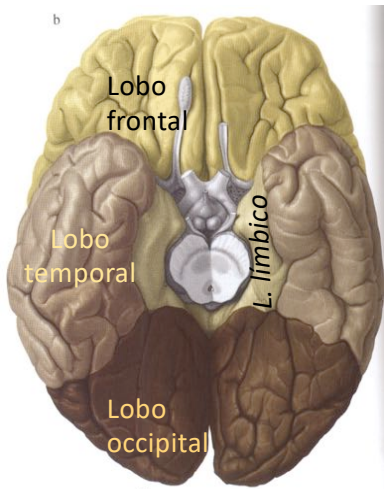

Surco colateral

AREAS FUNCIONALES DE LA CORTEZA CEREBRAL

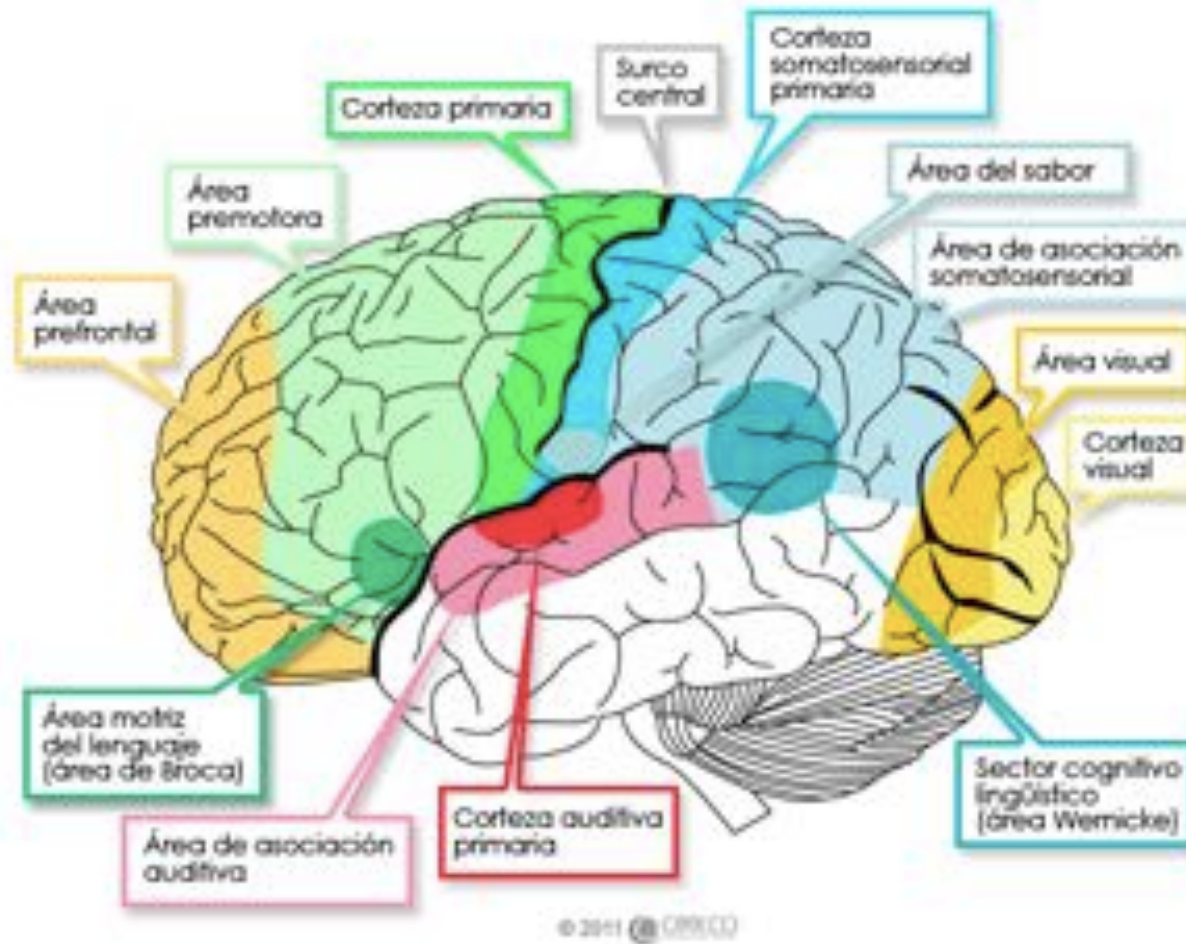

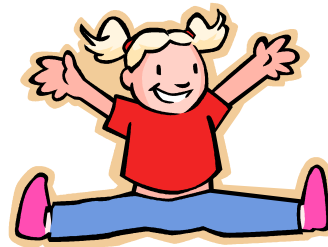

- Vea ahora el Video 2...



Departamento
de Anatomía y Medicina Legal

FACULTAD DE MEDICINA
UNIVERSIDAD DE CHILE

Anatomía Externa del Sistema Nervioso Central Parte 2

Ximena Rojas, PhD

Núcleos de los hemisferios



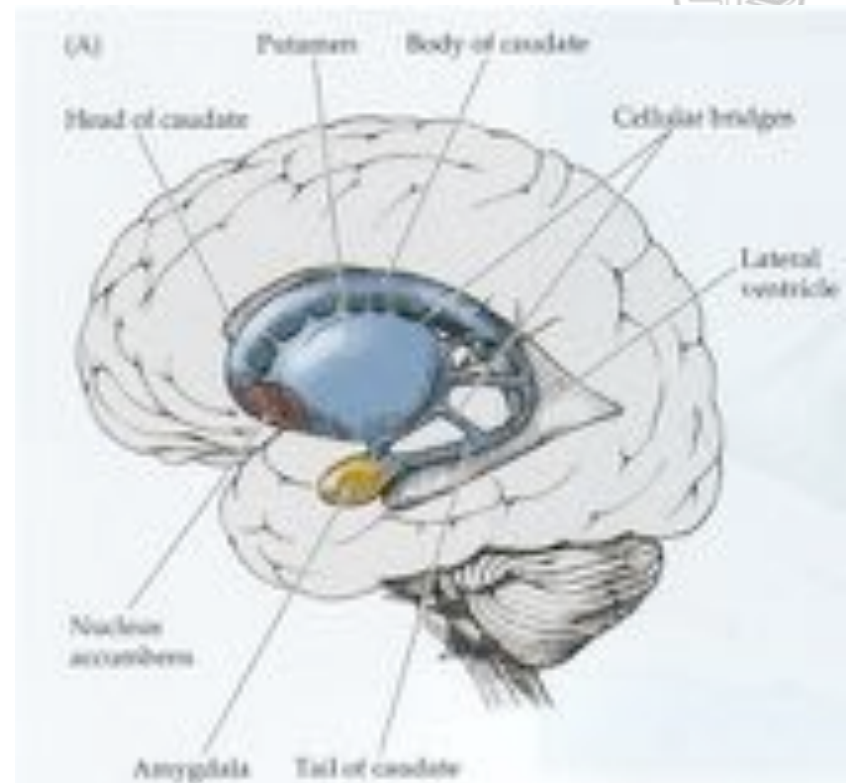

- N. de la Base
 - Caudado
 - Putamen
 - Globo pálido
- Amígdala

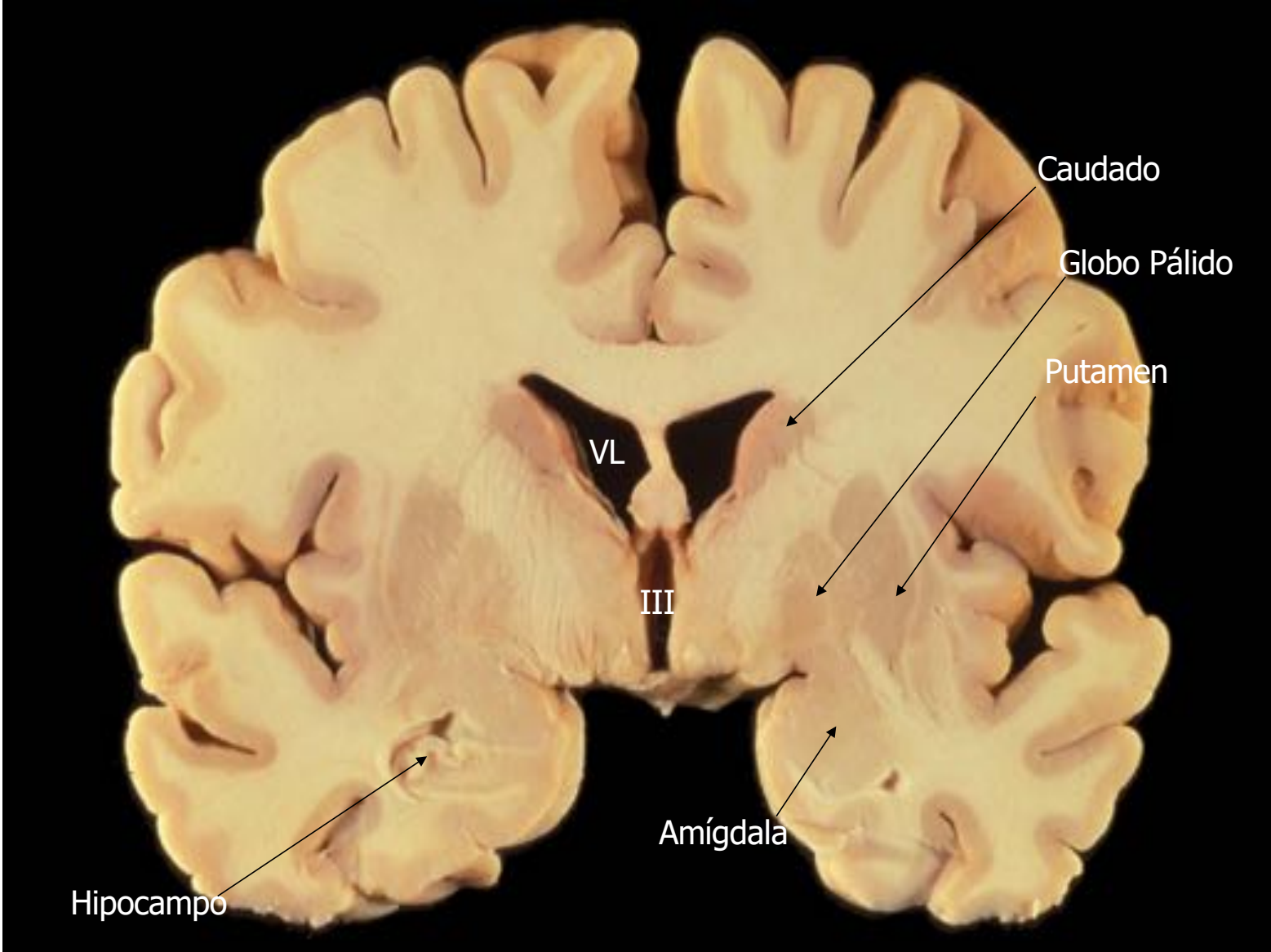

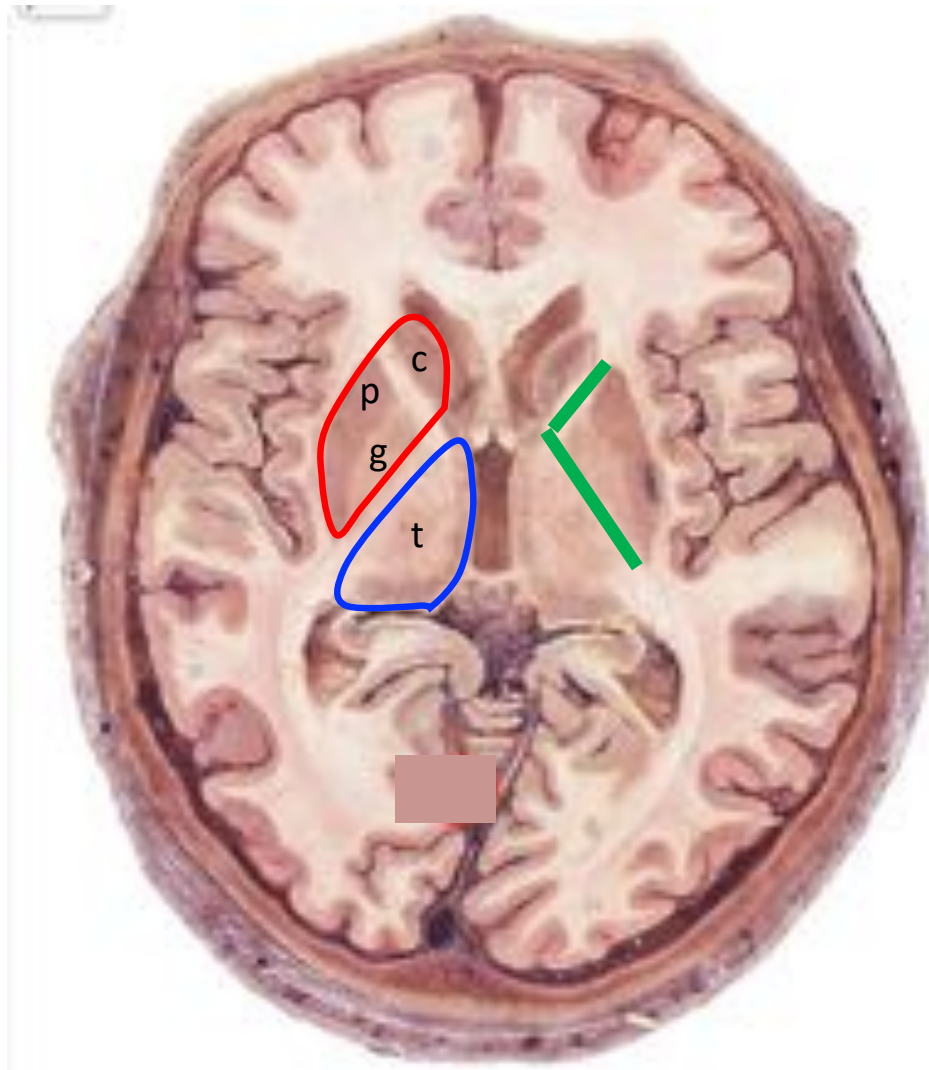
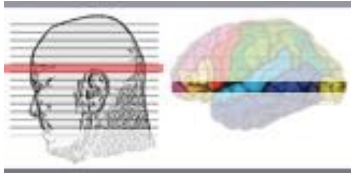



-  Núcleos de la base
-  Diencefalo
-  Cápsula interna (fibras de proyección)

Disposición de la Sustancia Blanca

Tipos de Fibras



FACULTAD DE MEDICINA
UNIVERSIDAD DE CHILE

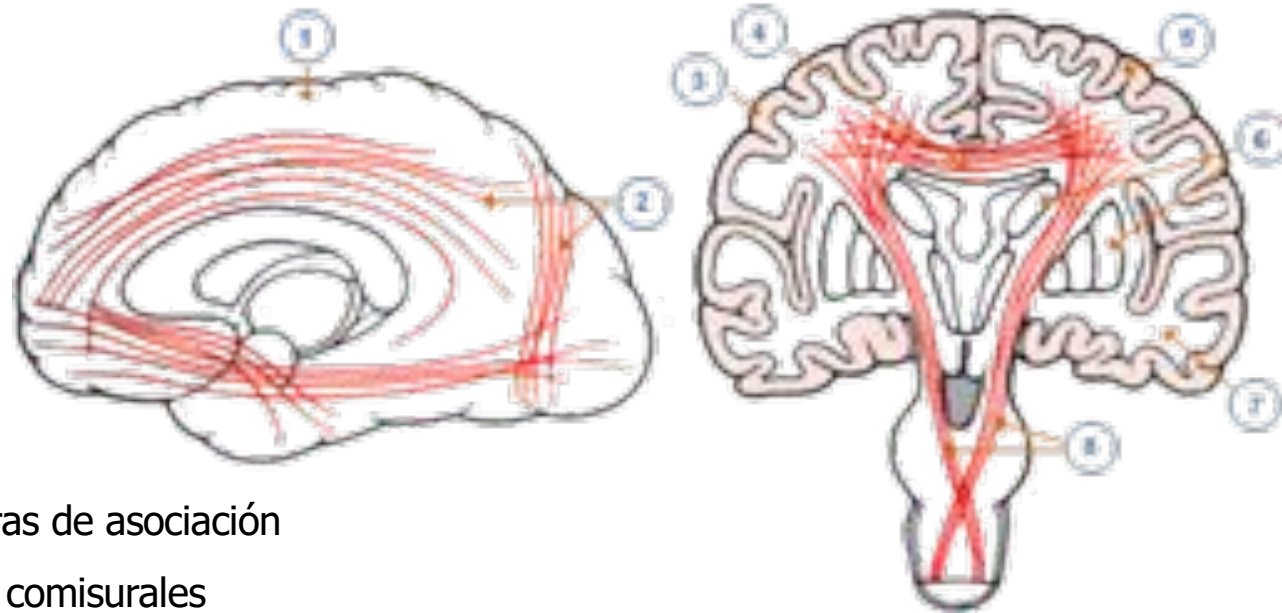

1, 2: Fibras de asociación

4: Fibras comisurales

8: Fibras de proyección

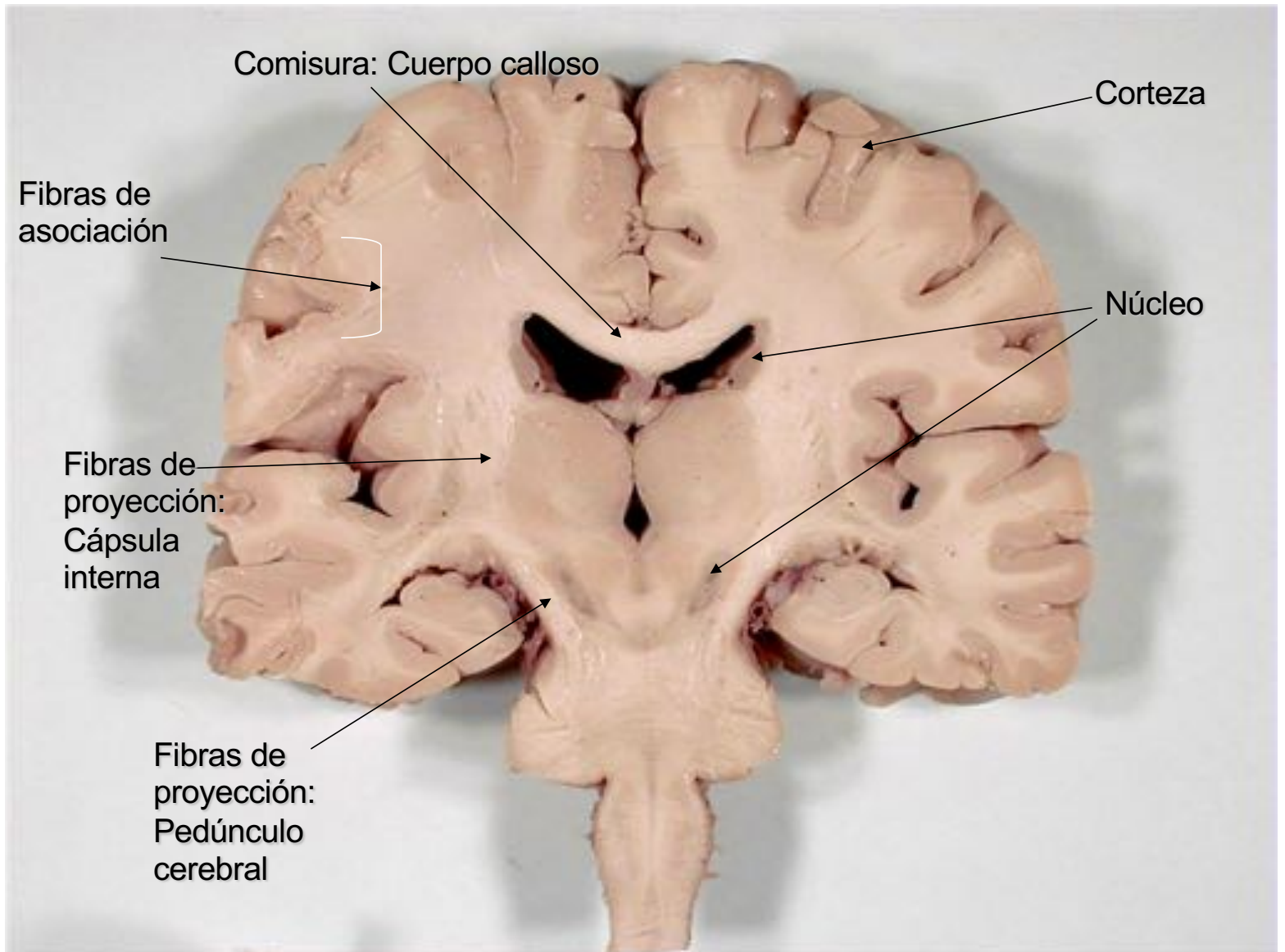

Diencéfalo

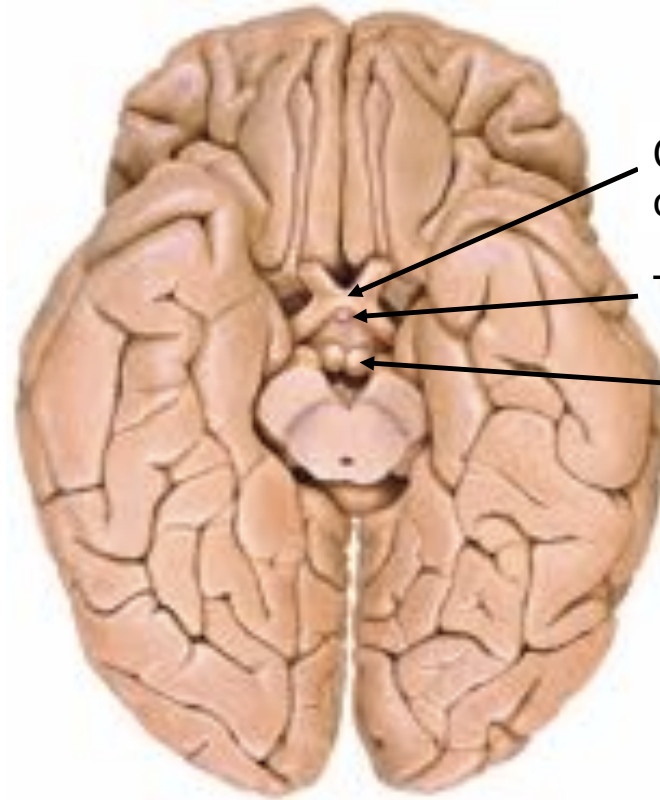
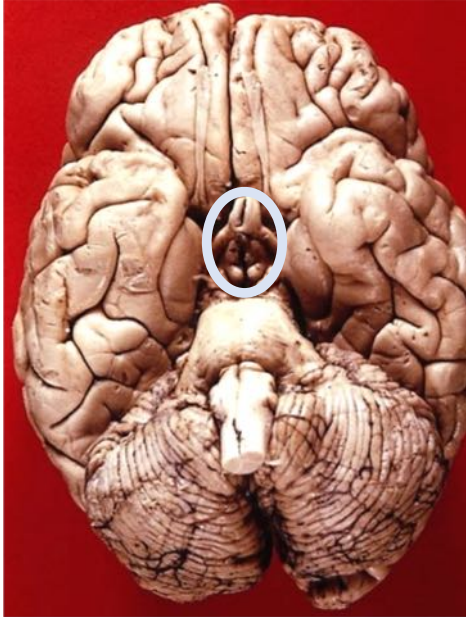

Quiasma óptico y nervio
óptico (NC II)

Tallo hipofisiario

Cuerpo mamaril

Límites

- Anterior:
 - lámina terminal y el agujero interventricular.
- Posterior:
 - comisura posterior.
- Lateral:
 - brazo posterior de la cápsula interna (no se ve en la figura).
- Superior:
 - fórnix y parte del cuerpo calloso.
- Entre tálamo e hipotálamo
 - Surco hipotalámico

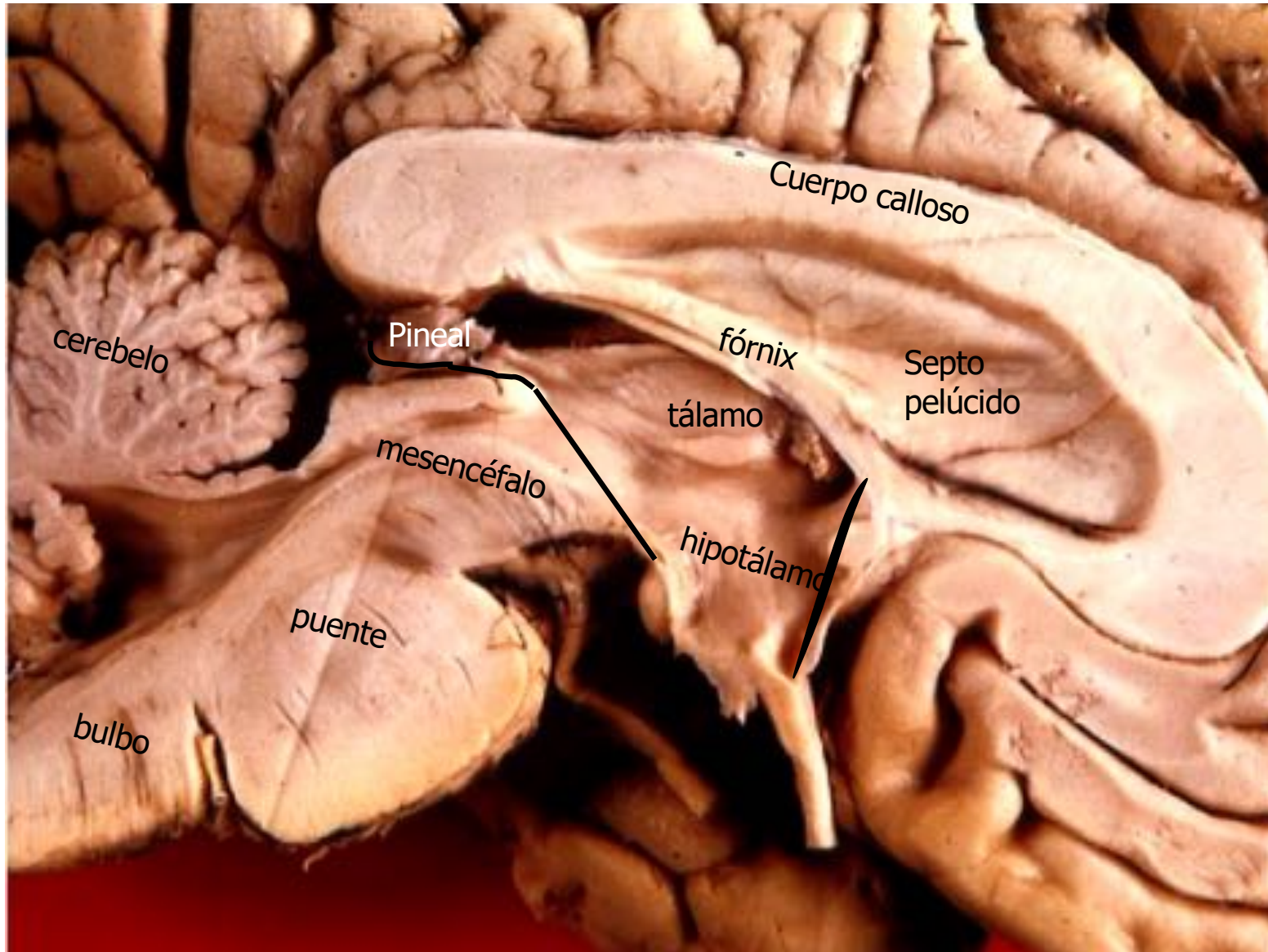

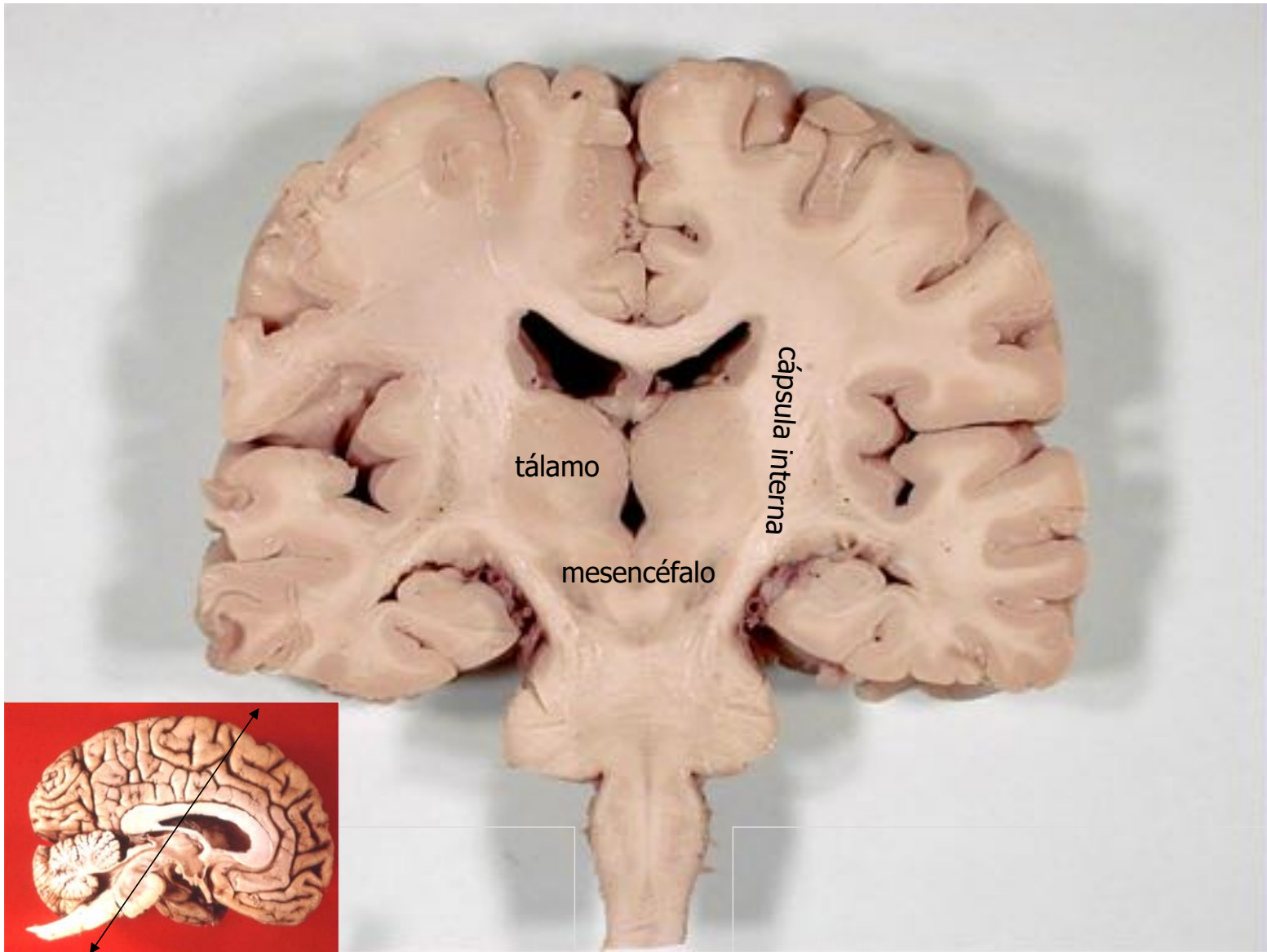

El Tálamo es un importante centro de relevo hacia la corteza cerebral

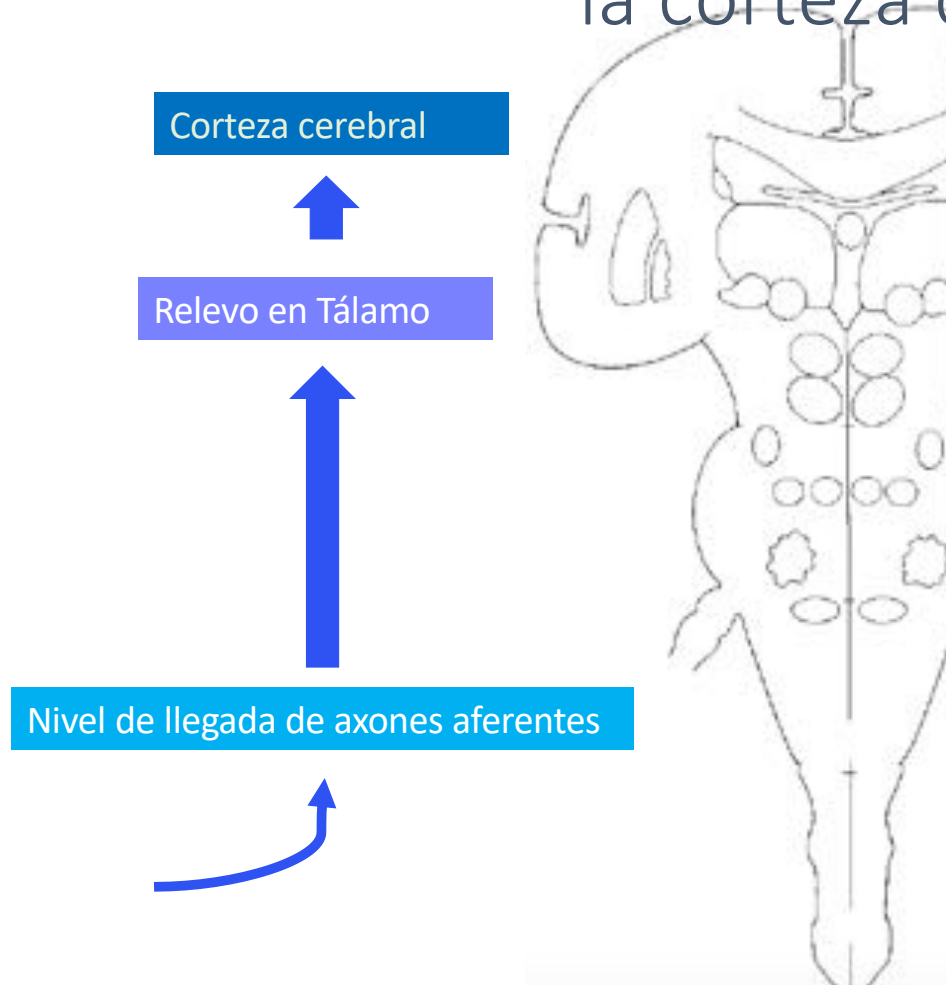

El Hipotálamo es un importante centro endocrino y de control del SNA



FACULTAD DE MEDICINA
UNIVERSIDAD DE CHILE

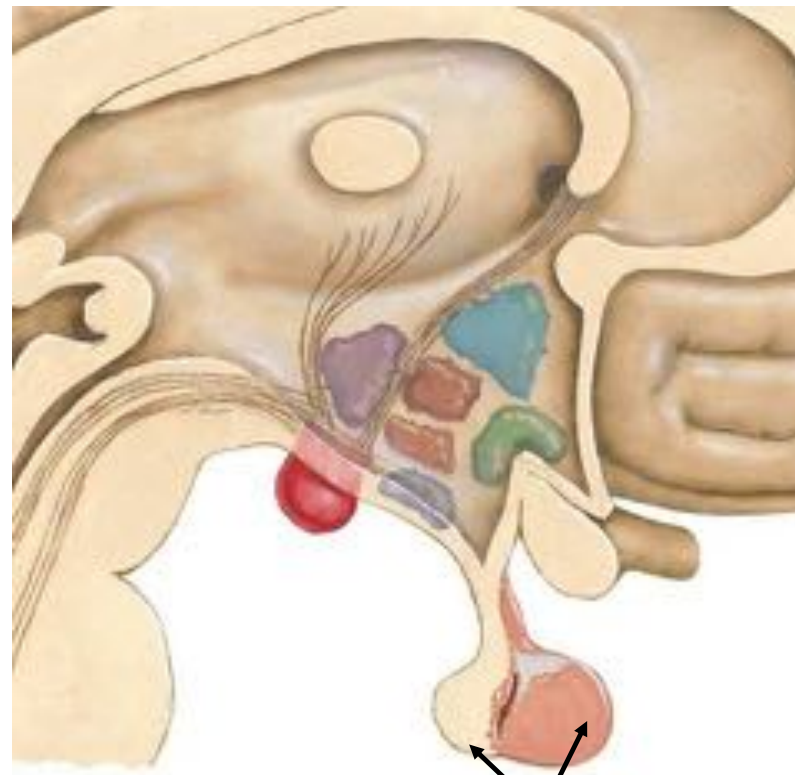

Hipófisis

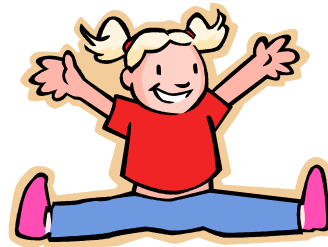

- Vea ahora el Video 3...



Departamento
de Anatomía y Medicina Legal

FACULTAD DE MEDICINA
UNIVERSIDAD DE CHILE

Anatomía Externa del Sistema Nervioso Central Parte 3

Ximena Rojas, PhD

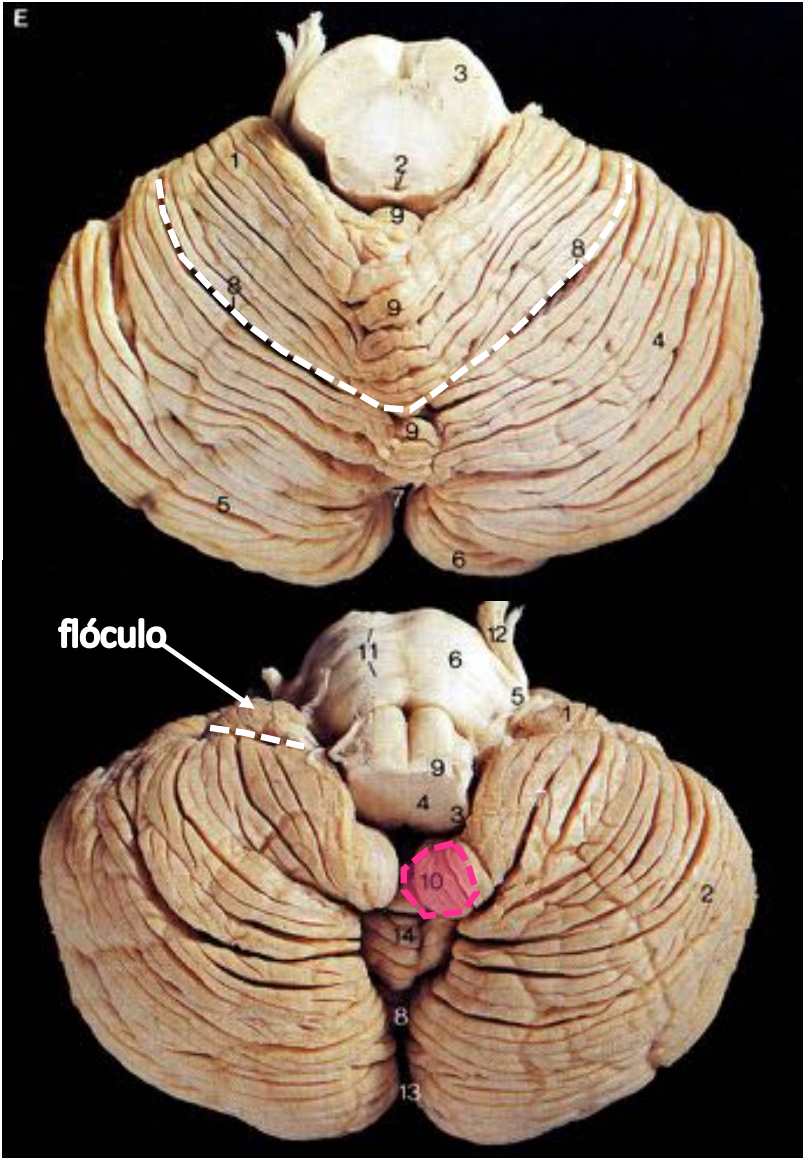

Cara Superior

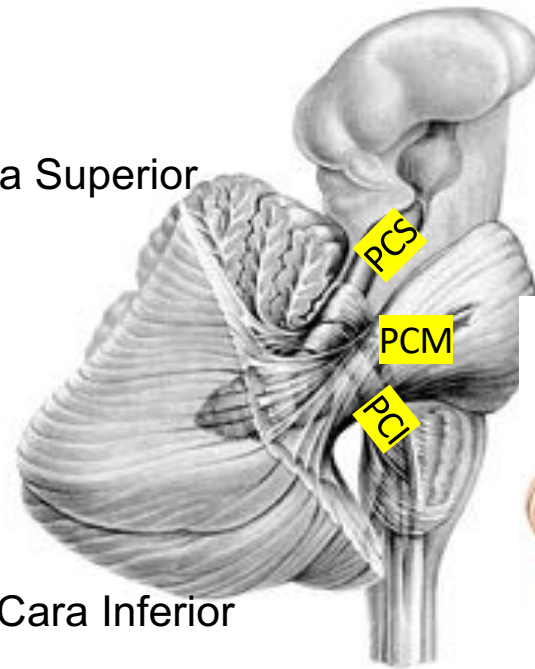

Cara Inferior

tonsila

Cara Anterior



- Separado del IV ventrículo por los velos medulares de éste.
- No posee cavidad ventricular.
- Posee corteza y núcleos profundos.

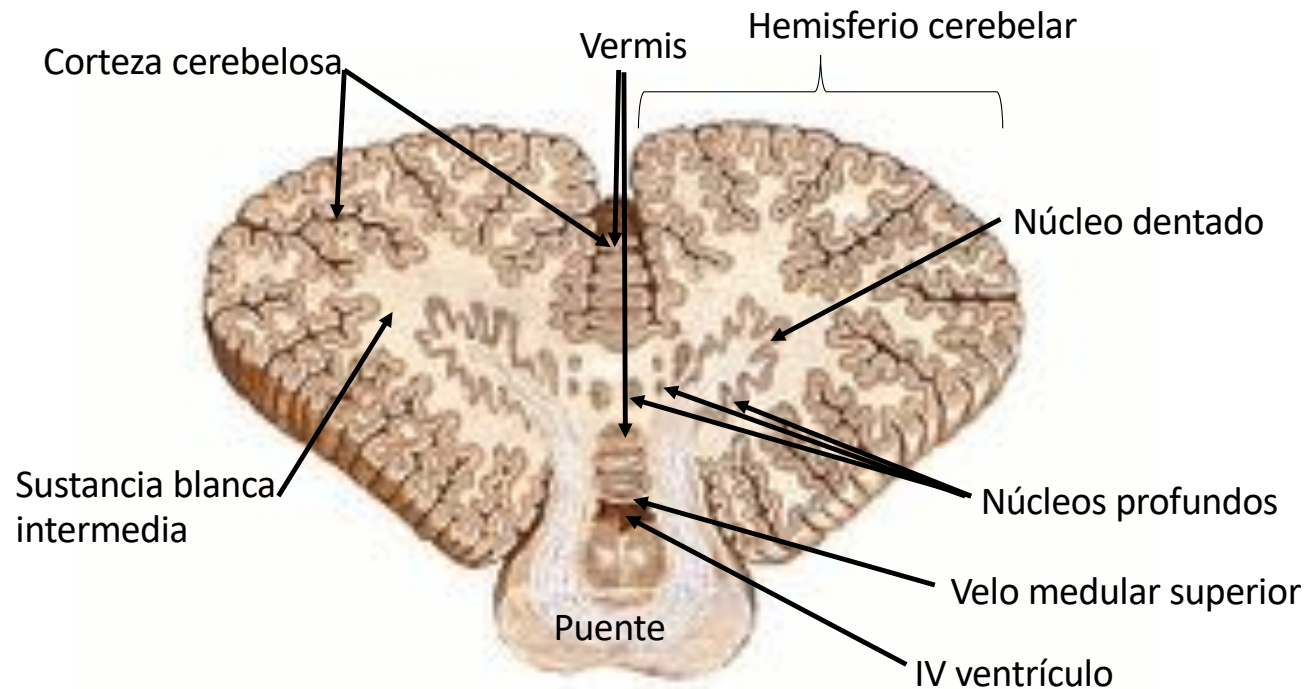

Tronco encefálico

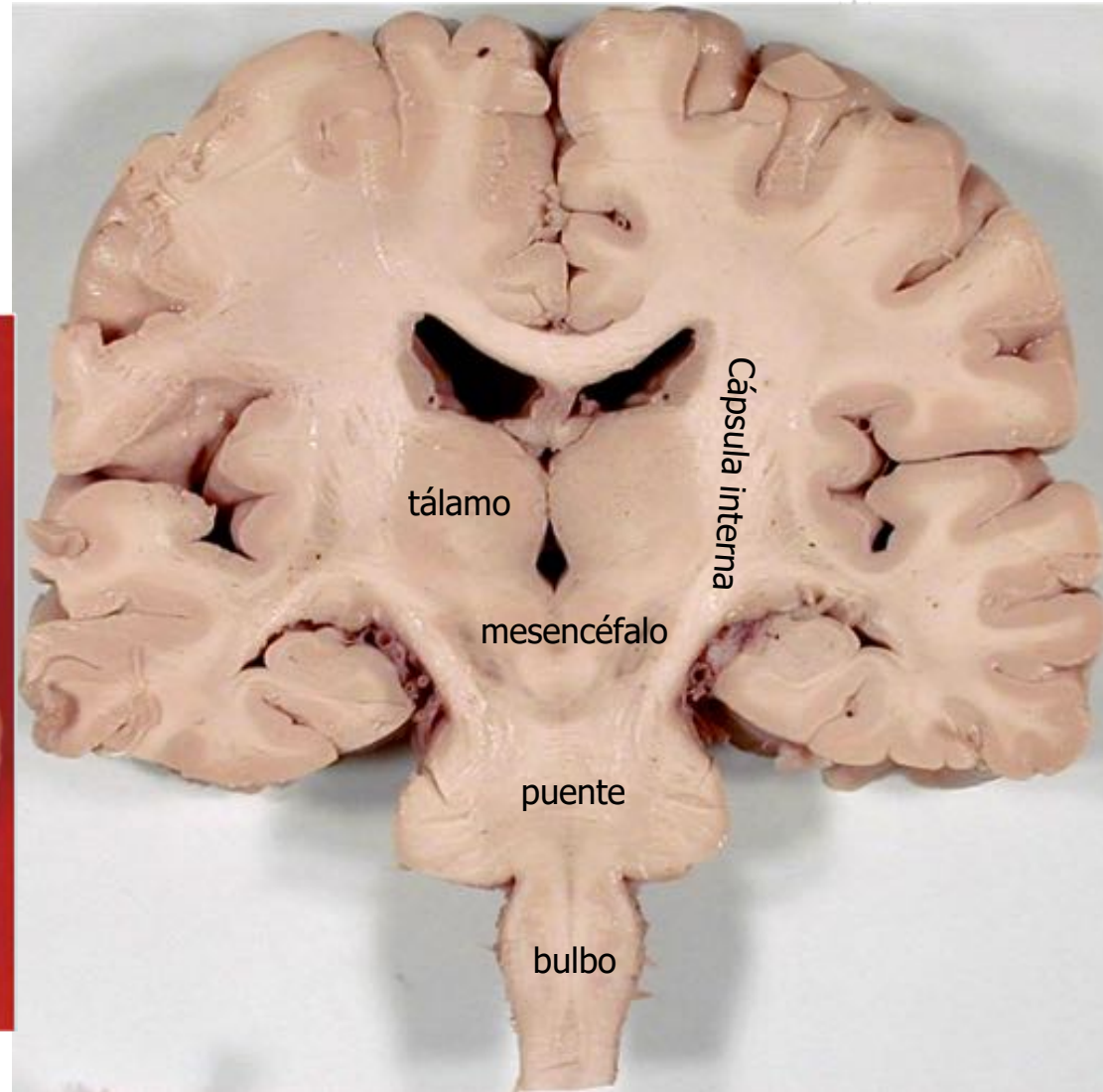
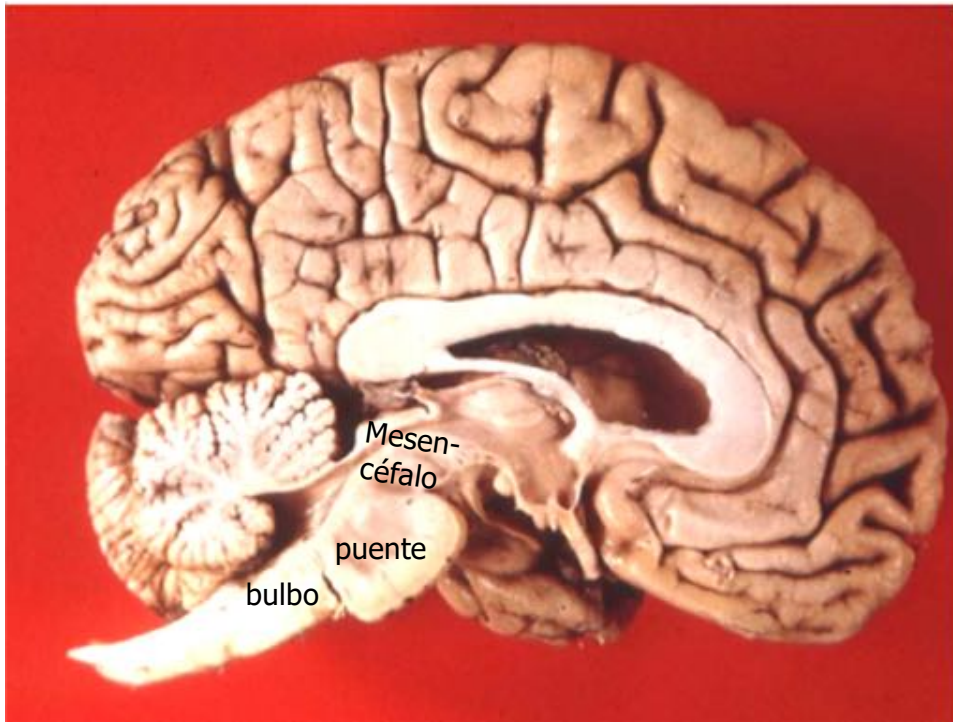

Cara anterior

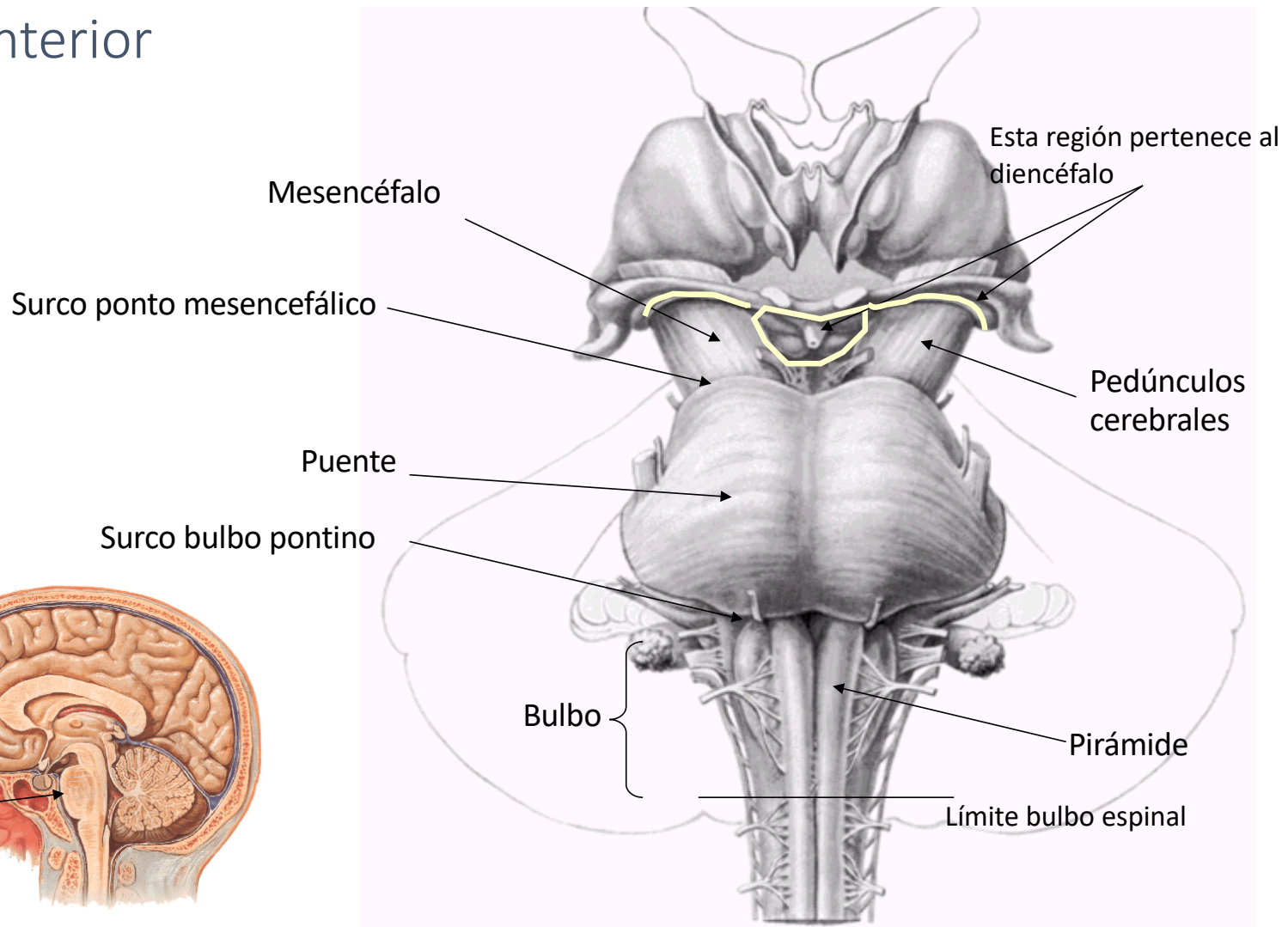
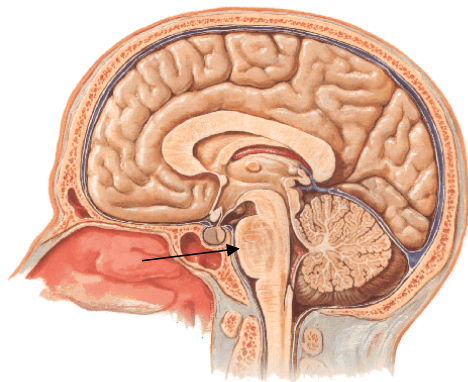

Cara lateral

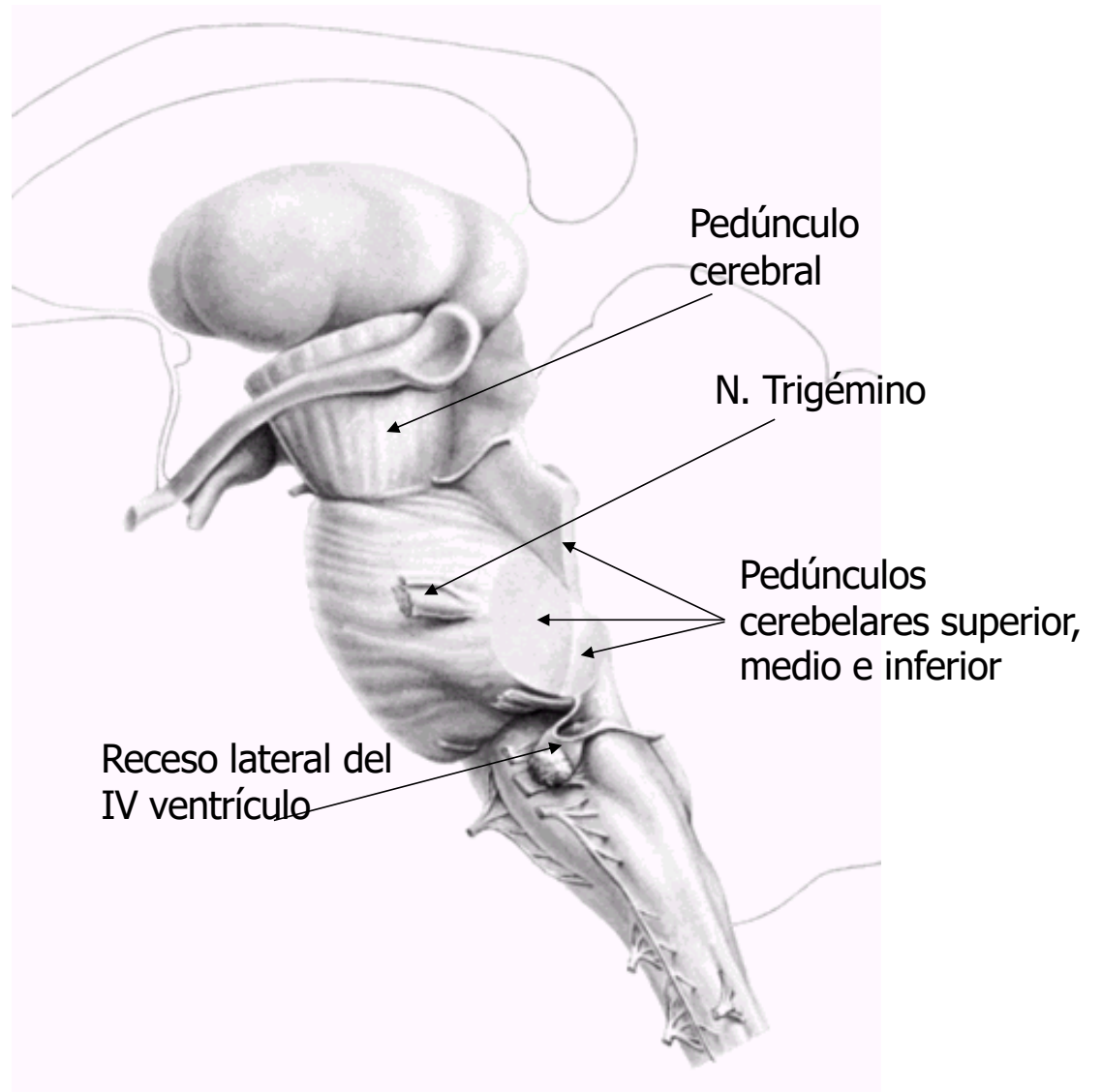
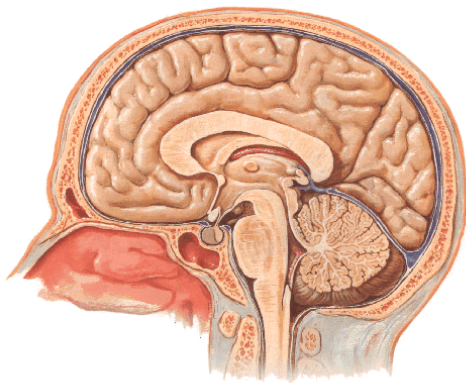

Cara posterior

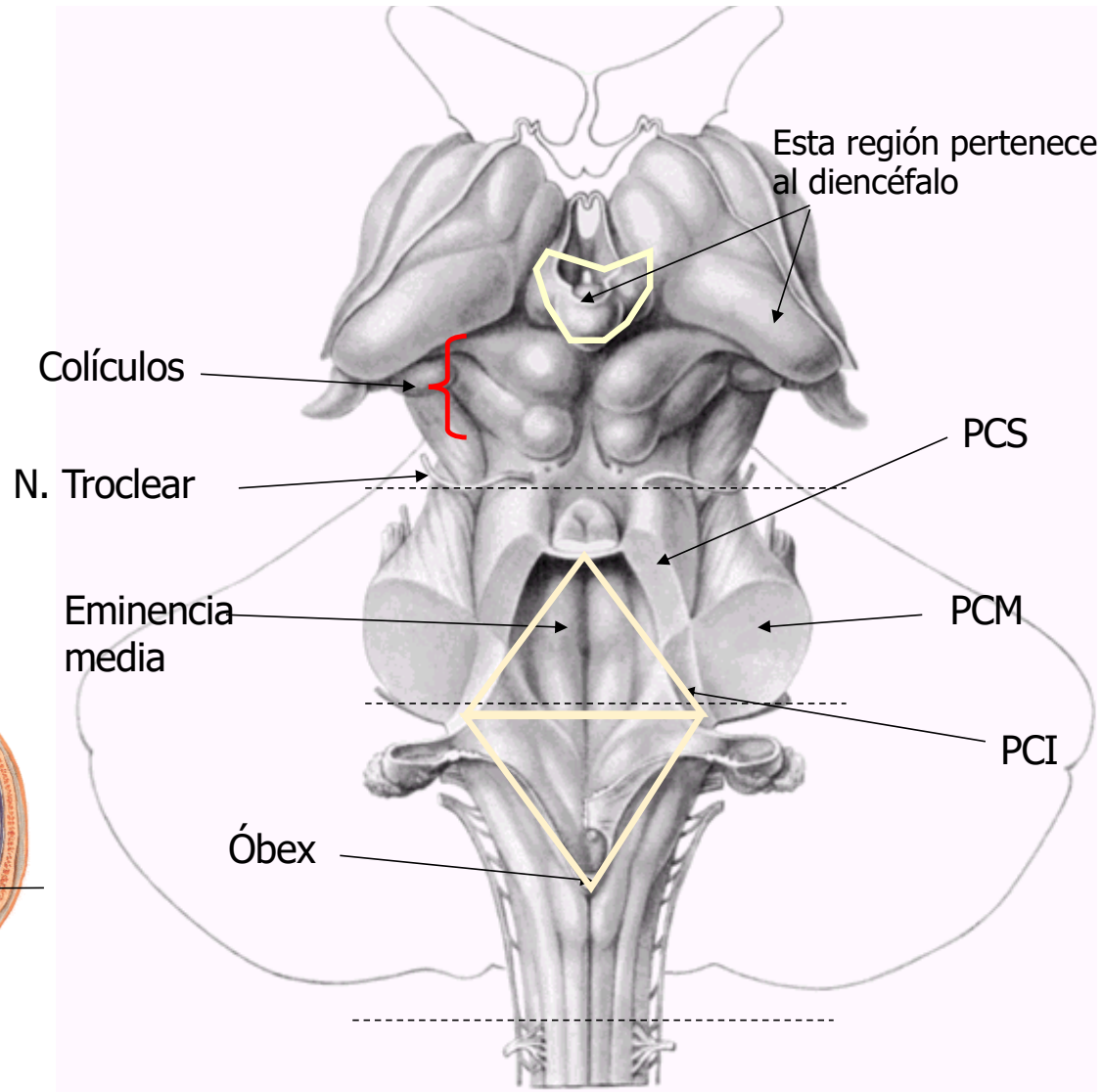
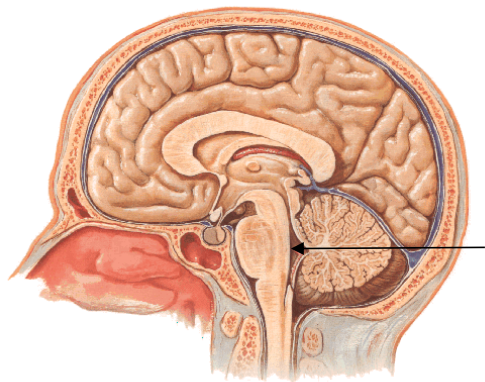

PCS: Ped. Cerebelar superior
PCM: Ped. Cerebelar medio
PCI: Ped. Cerebelar inferior

Mesencéfalo



vista anterior

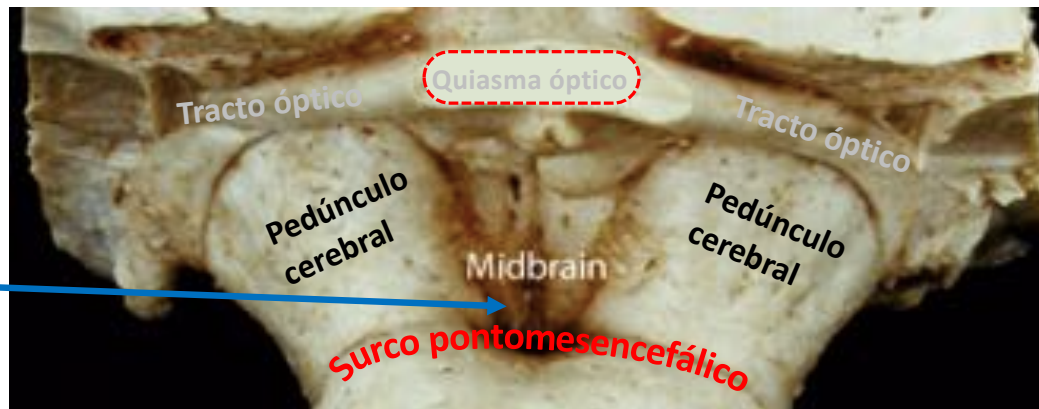

Fosa interpeduncular

N. Oculomotor

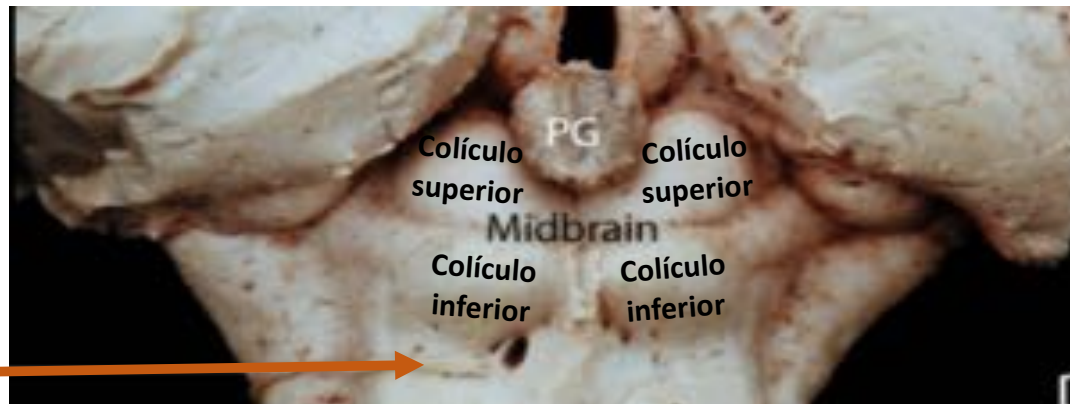

N. Troclear

vista posterior

Puente

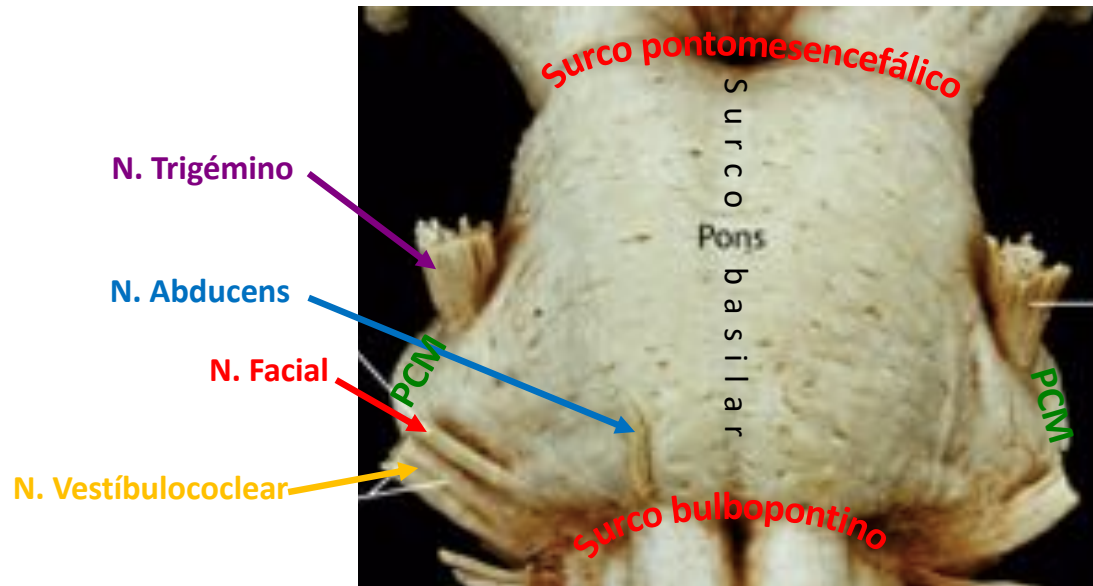

vista anterior

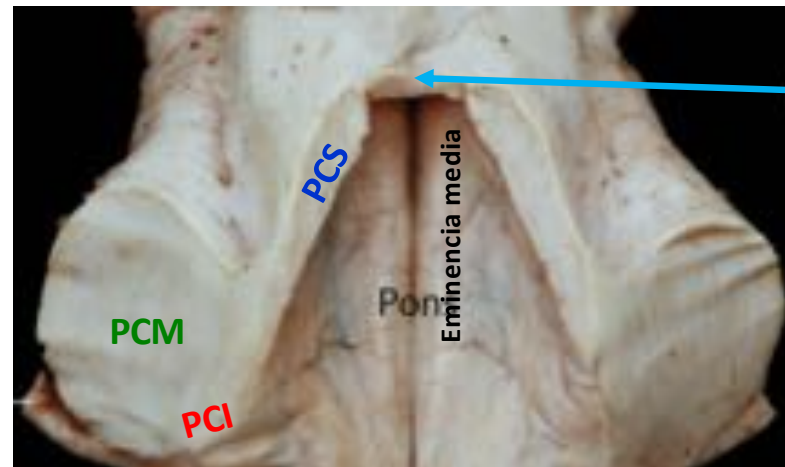

Velo medular superior (cortado)

vista posterior

PCS: Pedúnculo cerebelar superior
PCM: Pedúnculo cerebelar medio
PCI: Pedúnculo cerebelar inferior

Bulbo



FACULTAD DE MEDICINA
UNIVERSIDAD DE CHILE

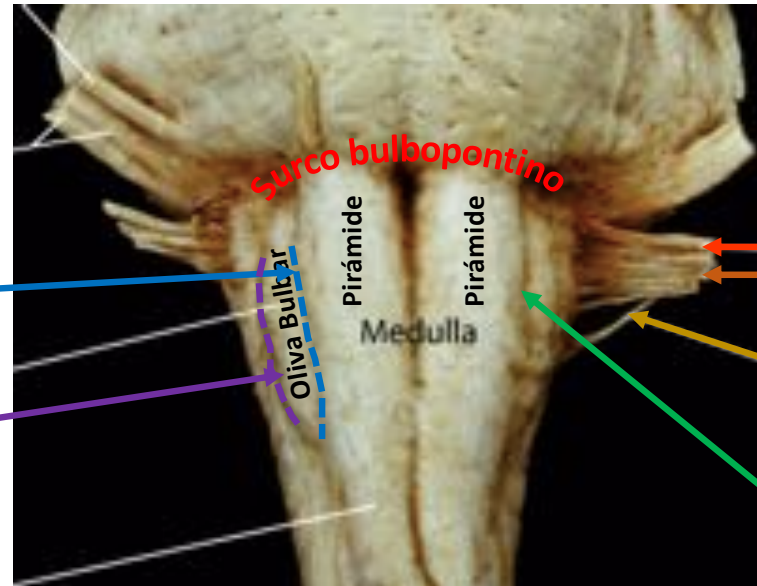

Surco preolivario

Surco retroolivario

N. Glosofaríngeo

N. Vago

N. Accesorio

N. Hipogloso

vista anterior

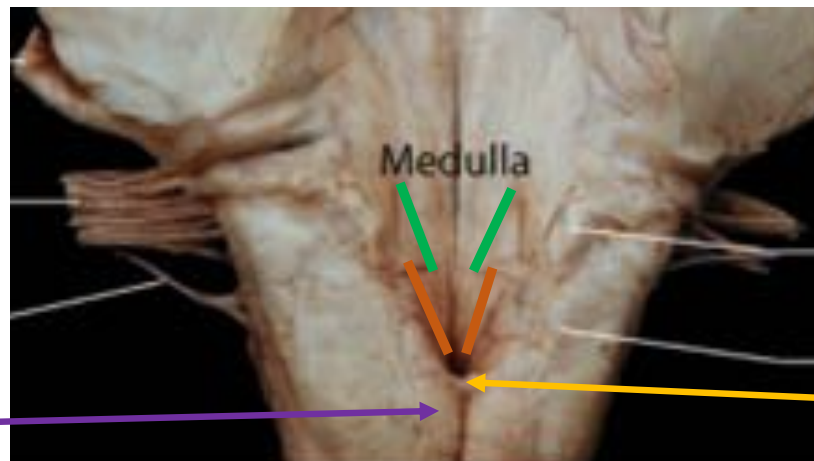

Trígono del Hipogloso

Trígono del Vago

vista posterior

Tubérculo grácil

Óbex

El Tronco Encefálico es vía de paso de tractos ascendentes y descendentes

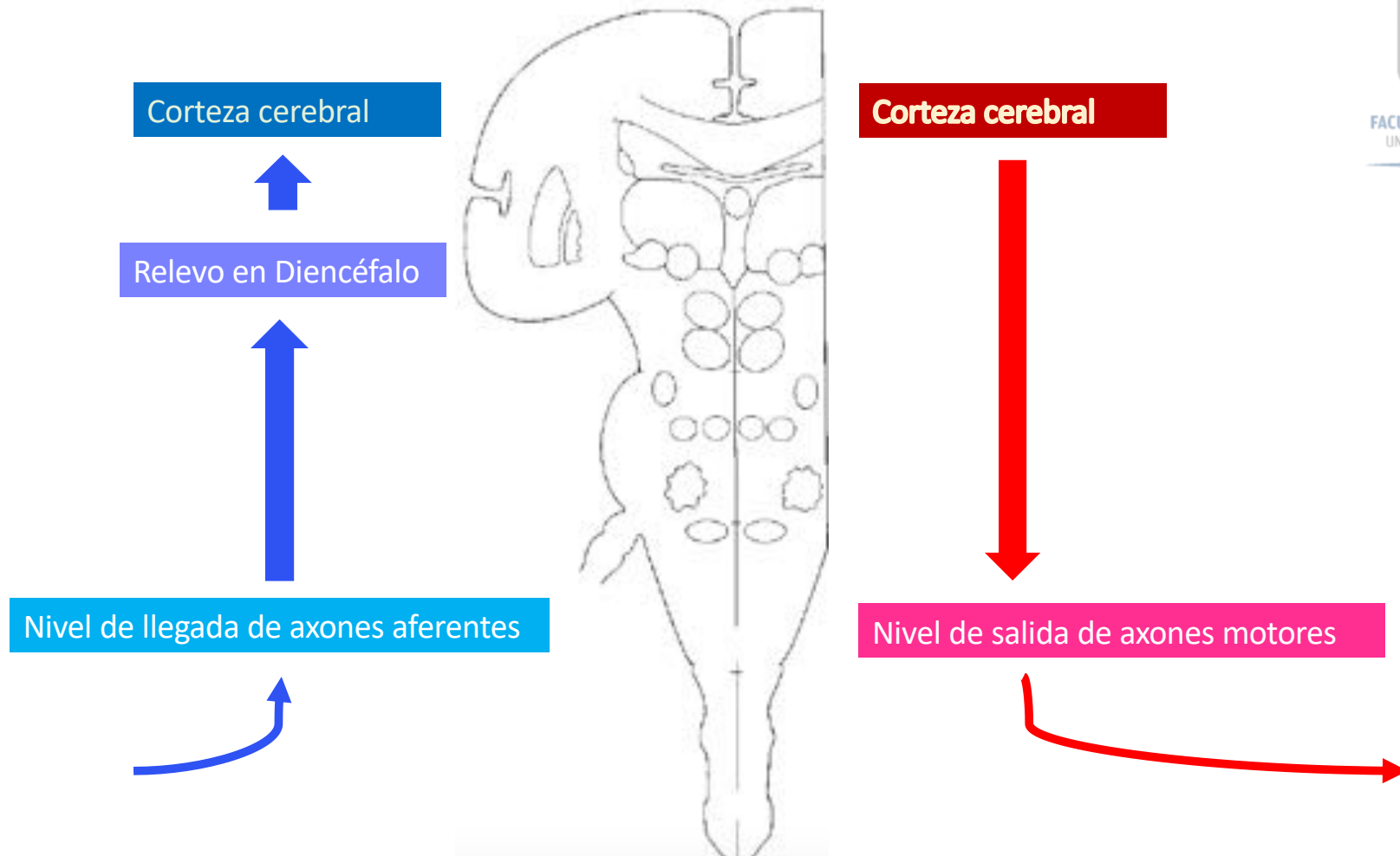

Médula Espinal

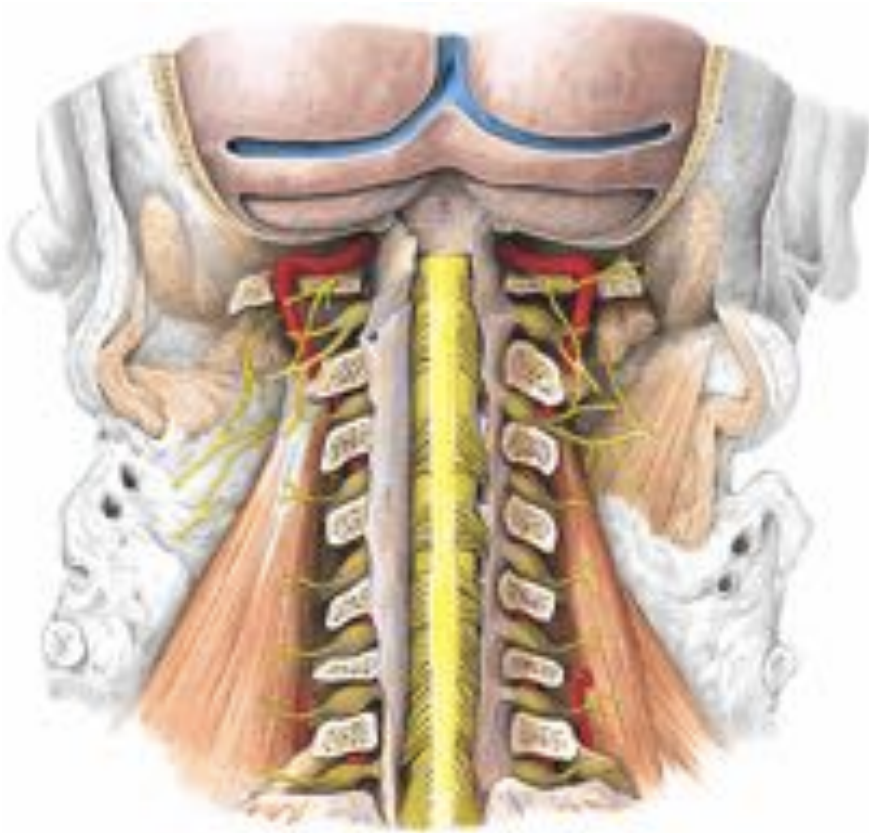

vista posterior

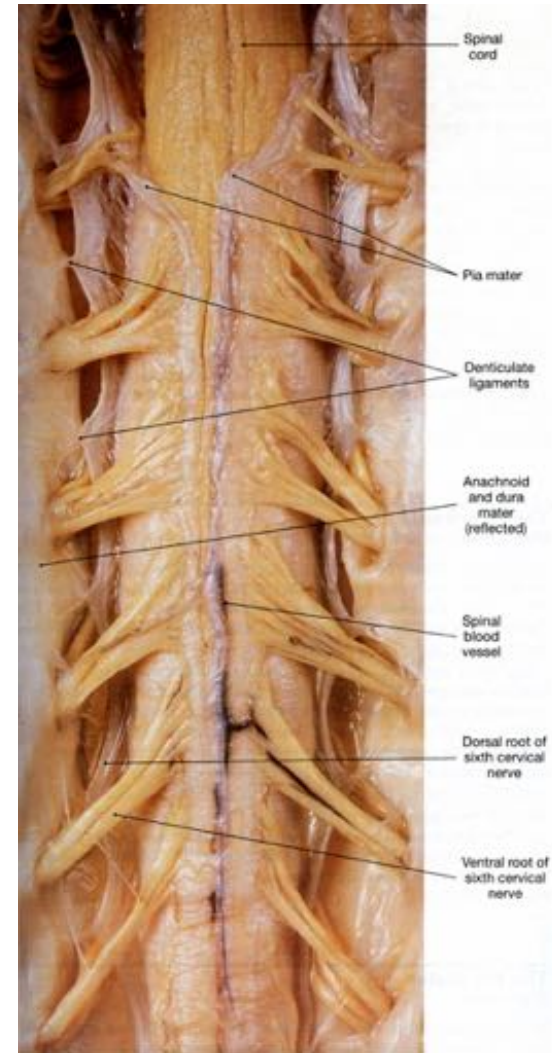

vista anterior

Médula espinal

Duramadre

Nervio y ganglio
espinal

Raíz espinal

Cono medular

Filum terminale

Cola de caballo o
cauda equina

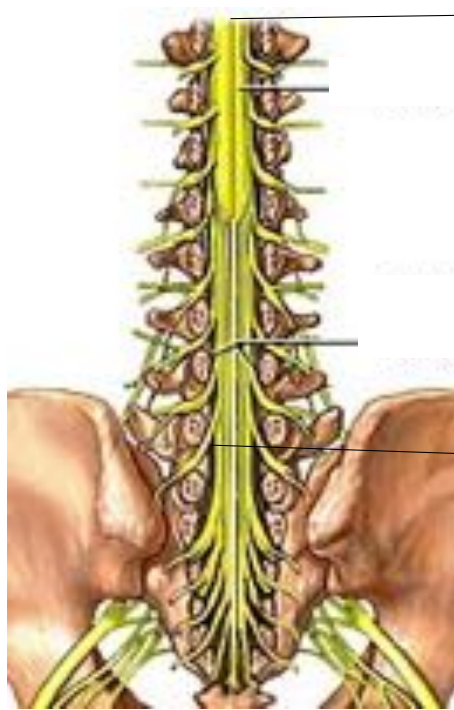
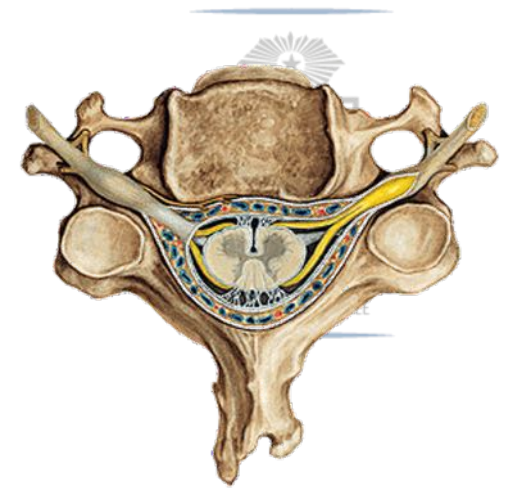

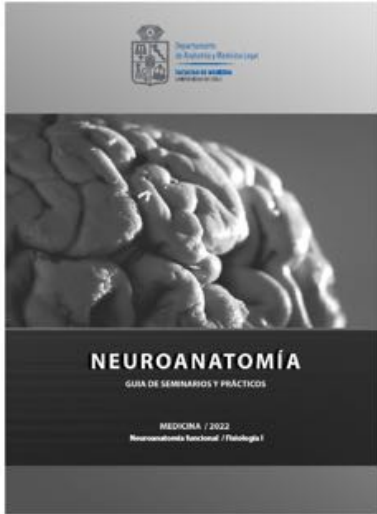

HAVE
COFFEE
AND
STUDY
HARD



- Apunte de Anatomía Macro de SNC, U Cursos
- Bibliografía: Haines, DH (2014). *Principios de Neurociencia* . *Capítulo 1*, pp 2-12; *Capítulos 6 y 7*, pp 82-108. Disponible en <http://bibliografias.uchile.cl/2132>